"We do BEEF - Naturally"

Le Roc Brangus

Gehalte met gehardheid

15de Produksieveiling

Brahman en Droughtmaster

18 Oktober 2023

11:00 **Woensdag** Plaas Eastry, Tweespruit

40 Veldaangepasde Brangus BULLE (3 jaar oud)
30 Brangus KOEIE (dragtig/gekalf)
100 Brangus VERSE (dragtig)
30 Brangus VERSE (dragtig met *Vroulike* ***Droughtmaster*** 'sexed' saad)
5 *Poena* ***Brahman*** *BULLE*

Van die vir die **VELD** MEERKAT ONLINE AUCTIONS

Le Roc | lerocshop | Mornay 082 779 1454

www.leroc.co.za

Brangus - Brahman - Boerbok
Le Roc SHOP
Gehalte met gehardheid
www.leroc.co.za
Est. 2021

Roc Master
Brangus - Brahman - Droughtmaster
www.leroc.co.za
Est. 2022

Le Roc BRANGUS

OVK

Le Roc Brangus

LOT NR
01

LR20339

| LE-ROC LR20339 | | |

Le Roc Brangus

LOT NR
02

LR20718

| LE-ROC LR20718 | | |

Le Roc Brangus

LOT NR
03

LR20365

LE-ROC LR20365								C	LOT 3
LE ROC BDY									
4062912516	LR20365	BULL/ BUL	AGE: 37 Mths	BIRTH DATE: 27/08/2020	RED	Polled			
Dams data				DNA: 15039U003					
AFC:	NO CALVES:	ICP:	DLC:	Verified to Mating	POMPES	CMS	F94L	NT821	
25	6	367	368		DNA Tested Free	DNA Tested Free	F94L Free	NT821 Free	

		4061106597 RO05296 MR 296 / 05
	4061305538 RCM0830 ROECHAMA 08 30 GERT	4061217477 RCM0430 ROECHAMA 0430
4062001740 LR13792 LE-ROC LR13792		
	4061945814 LR110561 LE-ROC 110561	4061584165 LR08304 LE-ROC 08 304
		4061812441 LR08248 LE-ROC 08 248
	T+13MULT3 MULTISIRE T+13MULT3	
4062225836 T+1533 TWEE-PLUS T+1533		
	4061269684 BM08102 BAUMEISTER BM08102	44505535 L00438 STERKSPOOR 00438 POPEYE
		4061126999 BM061 BAUMEISTER BM

	GL	BW	WW	YW	FW	MCW	MILK	SC	DTC	CWT	EMA	RIB	RUMP	RBY	IMF	VB INDEX
EBV	-0.5	-0.3	+4.0	+9.0	+13.0	+21.0	-2	--	--	+9.0	--	--	--	--	--	
ACC	35%	72%	59%	57%	61%	48%	29%			44%						
AVE	-0.4	+1.2	+12	+18	+24	+25	+2	+0.3	-0.8	+14	+0.2	+0.0	+0.0	+0.3	+0.0	

HIERDIE DIEPROOI BUL MET SY PERFEKTE BRANGUS KOP HET GENOEG VEL, 'N BAIE STERK VOORARM, DIEP AGTERKWART EN GOEIE LENGTE - DIE BUL HET GOEIE BALANS EN IS DEURGANS DIEP MET 'N GOEIE BEENSTRUKTUUR - KAN OP VERSE GEBRUIK WORD

Le Roc Brangus

LOT NR
04

LR20491

LE-ROC LR20491								SP	LOT 4
LE ROC BDY									
4062938974	LR20491	BULL/ BUL	AGE: 36 Mths	BIRTH DATE: 03/10/2020	RED	Polled			
Dams data				DNA: 14113U049					
AFC:	NO CALVES:	ICP:	DLC:	Verified to Mating	POMPES	CMS	F94L	NT821	
26	9	399	351		DNA Tested Free	DNA Tested Free	F94L Free	NT821 Free	

		4061066147 KB0434 KB0434
	4061244513 KB0776 KEEVERSFONTEIN 0776 WOEMA	38849659 KB967 KEEVERSFONTEIN KB 9607
4061942670 LR13150 LE-ROC LR13150		
	4061593190 LR09805 LE-ROC LR09805	4061282620 RCM0574 ROECHAMA 0574
		4061580048 LR06907 LE-ROC 06 907
		39714290 JJR986 ROSEWALL 9806
	4061108429 JJR0574 ROSEWALL ROSE 0574	43919463 JJR0070 ROSEWALL 0070
4061824415 LR11703 LE-ROC LR11703		
	4061393757 LR09121 LE-ROC LR09121	4061123717 LR05139 LE-ROC 05 139 WIDE AWAKE
		4061107545 AT0512 AROUMA 0512

	GL	BW	WW	YW	FW	MCW	MILK	SC	DTC	CWT	EMA	RIB	RUMP	RBY	IMF	VB INDEX
EBV	+0.4	-0.7	+3.0	+5.0	+6.0	+2.0	+3.0	0	-1.8	+7.0	--	+0.5	+0.6	--	--	
ACC	49%	78%	69%	66%	69%	61%	47%	29%	31%	55%		29%	29%			
AVE	-0.4	+1.2	+12	+18	+24	+25	+2	+0.3	-0.8	+14	+0.2	+0.0	+0.0	+0.3	+0.0	

MEDIUMRAAM, KOMPAKTE BUL MET BREEDTE REGDEUR EN 'N VOL AGTERKWART - BESONDERSE MOOI KOP EN RAS-EIENSKAPPE - KAN OP VERSE GEBRUIK WORD

Le Roc Brangus

LOT NR
05

LR20593

LE-ROC LR20593								SP	LOT 5
LE ROC BDY									
4062932951	LR20593	BULL/ BUL	AGE: 36 Mths	BIRTH DATE: 23/09/2020	RED	Polled			

Dams data				DNA: 14113U053				
AFC:	NO CALVES:	ICP:	DLC:	Verified to Sire	POMPES	CMS	F94L	NT821
37	3	299	514		DNA Tested Free	DNA Tested Free	F94L Free	NT821 Free

		4061231833 SB07328 SMITH-BRANG SB07328
	4061598231 RCM1027 ROECHAMA 10027	4061295820 RCM0737 ROECHAMA 0737
4062286390 LR15632 LE-ROC LR15632		
	4061634275 LR10482 LE-ROC LR10482	4061108429 JJR0574 ROSEWALL ROSE 0574
		4061288197 LR06281 LE ROC 06281
		4061108429 JJR0574 ROSEWALL ROSE 0574
	4061709366 LR11253 LE-ROC LR11253	4061062626 JAR03657 JAR03657
4062632726 LR17506 LE-ROC LR17506		
	4061077335 V5047 V5047	46398624 V50170 V5 01 70 PRODUCER MOTIVATOR
		45426285 V50195 V5 01 95 PERFORMER 77

	GL	BW	WW	YW	FW	MCW	MILK	SC	DTC	CWT	EMA	RIB	RUMP	RBY	IMF	VB INDEX
EBV	-1.6	-0.1	+11.0	+18.0	+20.0	+18.0	+3.0	+0.6	--	+13.0	--	+1.0	+1.2	--	--	
ACC	47%	77%	67%	65%	68%	56%	41%	32%		53%		27%	27%			
AVE	-0.4	+1.2	+12	+18	+24	+25	+2	+0.3	-0.8	+14	+0.2	+0.0	+0.0	+0.3	+0.0	

"RUBY'S ROYAL" IS 'N BESONDERSE GEBALANSEERDE, KLIPHARDE DONKERROOI BUL MET GOEIE BESPIERING EN 'N STERK VOORARM - HY IS 'N KLEINSEUN VAN ONS WELBEKENDE RUBY - SY VAAR, LR16532 (RED ROCKET) IS DIE VOL EMBRIO BROER VAN DIE VAAR VAN 2023 SE NASIONALE KAMPIOEN BUL (SB21602) - KAN OP VERSE GEBRUIK WORD

Le Roc Brangus

LOT NR
06

LR20774

LE-ROC LR20774				BRANGUS	SP	LOT 6
LE ROC BDY						
4062948049	LR20774	BULL/ BUL	AGE: 35 Mths	BIRTH DATE: 28/10/2020	RED	Polled

Dams data				DNA: 14113U063				
AFC:	NO CALVES:	ICP:	DLC:	Verified to Mating	POMPES	CMS	F94L	NT821
24	7	377	216		DNA Tested Free	DNA Tested Free	F94L Free	NT821 Free

		4061229555 D0763 DELTAQUE D07063
	4062075439 LR11805 LE-ROC 11805	4061390381 TGX093 TRIGOU 09 3
4062607355 LR17608 LE-ROC LR17608		
	4061974665 LR13544 LE-ROC LR13544	4061593919 LR09897 LE-ROC LR09897
		4061287983 LR0331 LE ROC 03 31
		42940825 V599103 V5 99 103 EXTRA
	4061246575 WBF0752 WHYTE BANK 0752 DE KOCK	43528678 TX0025 T-X 00 25
4062124922 LR14814 LE-ROC LR14814		
	4061634176 LR10428 LE-ROC LR10428	4061079117 MV04184 MAIZE VALLEY 04 184 MR SODA
		4061288411 LR05176 LE ROC 05176

	GL	BW	WW	YW	FW	MCW	MILK	SC	DTC	CWT	EMA	RIB	RUMP	RBY	IMF	VB INDEX
EBV	-0.1	+3.2	+18.0	+27.0	+39.0	+40.0	+4.0	+0.1	+3.0	+19.0	--	+0.1	+0.1	--	--	
ACC	45%	76%	66%	64%	66%	56%	40%	31%	27%	52%		25%	25%			
AVE	-0.4	+1.2	+12	+18	+24	+25	+2	+0.3	-0.8	+14	+0.2	+0.0	+0.0	+0.3	+0.0	

BUL MET 'N BAIE LANG BOUDSPIER EN BREEDTE REGDEUR - DIE BUL HET 'N STERK KOP EN HY BEWEEG BAIE GEMAKLIK

Le Roc Brangus

LOT NR
07

LR20503

LE-ROC LR20503					C	LOT 7
LE ROC BDY						
4062929411	LR20503	BULL/ BUL	AGE: 36 Mths	BIRTH DATE: 21/09/2020	RED	Polled

Dams data				DNA: 14113U050				
AFC:	NO CALVES:	ICP:	DLC:	Verified to Sire	POMPES	CMS	F94L	NT821
26	4	465	315		DNA Tested Free	DNA Tested Free	F94L Free	NT821 Free

		4061279154 V50630 V5 0630
	4061745303 T+11133 TWEE-PLUS T+11133	4061599924 T+03525 TWEE-PLUS 03 525
4062320348 LR16131 LE-ROC LR16131		
	4061851400 LR12830 LE-ROC LR12830	4061390522 LR09101 LE-ROC LR09101
		4061607404 LR10598 LE-ROC LR10598
	LR15MULT567 LR15MULT567	
4062435633 LR16845 LE-ROC LR16845		
	4061594107 LR1036 LE-ROC LR10036	4061061107 AT04622 AROUMA 04622
		4061585113 LR06316 LE ROC 06 316

	GL	BW	WW	YW	FW	MCW	MILK	SC	DTC	CWT	EMA	RIB	RUMP	RBY	IMF	VB INDEX
EBV	-0.7	+0.7	+12.0	+17.0	+18.0	+6.0	+3.0	--	--	+12.0	--	--	--	--	--	
ACC	41%	76%	63%	60%	64%	54%	34%			48%						
AVE	-0.4	+1.2	+12	+18	+24	+25	+2	+0.3	-0.8	+14	+0.2	+0.0	+0.0	+0.3	+0.0	

"MAXIMUX" 'N BUL WAT NET AL DIE BOKSIES 'TICK' - BREEDTE, DIEPTE, LENGTE, BESPIERING, BEEN, LOOPVERMOË, STERK KOP, VERDONKERING VAN DIE NEK, VOL AGTERKWART, GOEIE SKEDE EN 'N STERK VOORARM - SY MOEDER HET 'N IKP VAN 399 OOR HAAR LAASTE 3 KALWERS (04/02/2019, 21/09/2020, 25/09/2021, 29/11/2022) - KAN OP VERSE GEBRUIK WORD - HOU SAADAANDEEL UIT

Le Roc Brangus

LOT NR
08

LR20424

| LE-ROC LR20424 | | |

Le Roc Brangus

LOT NR
09

LR20238

| LE-ROC LR20238 (AI) | | |

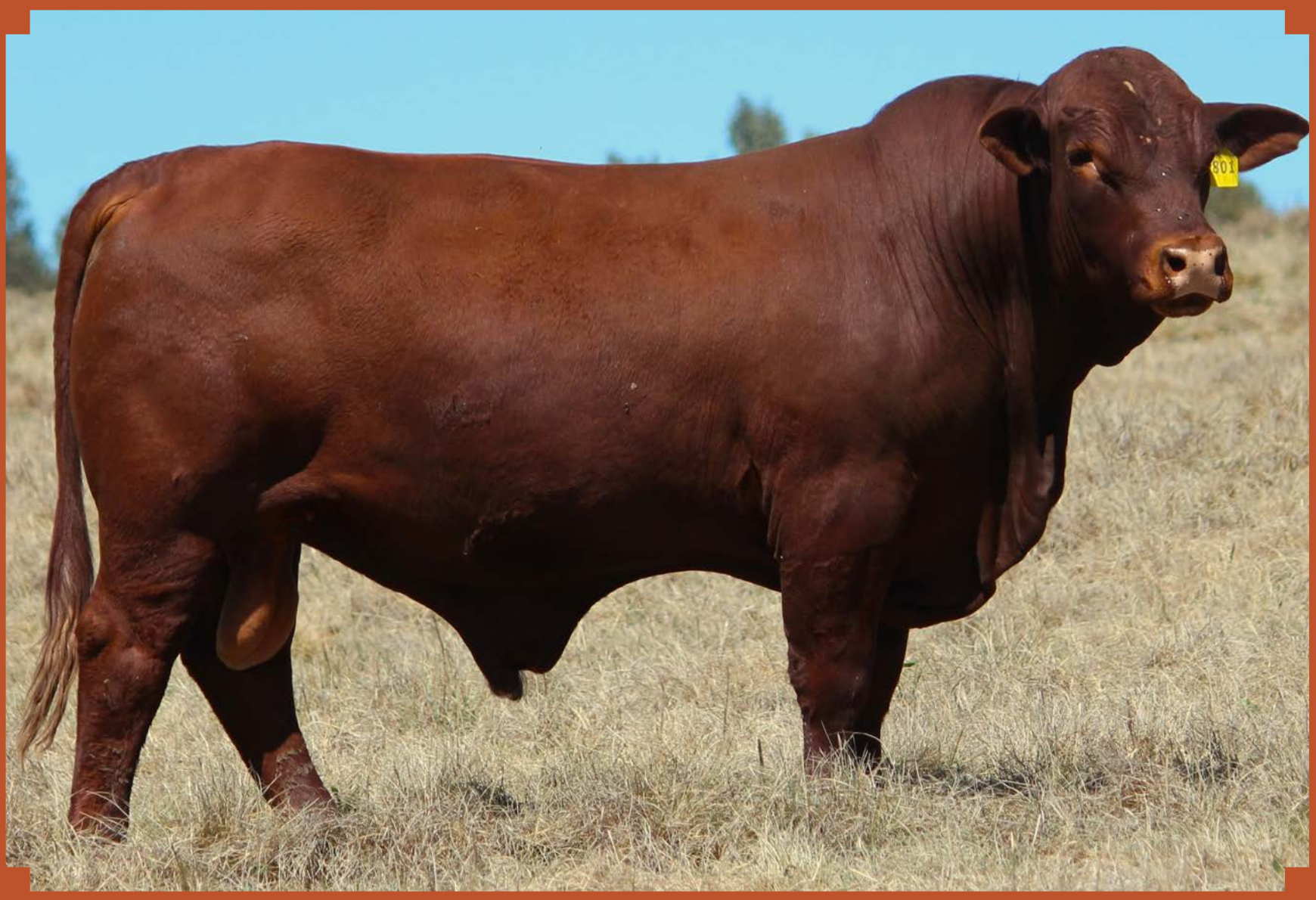

Le Roc Brangus

LOT NR
10

LR20801

| LE-ROC LR20801 | | |

Le Roc Brangus

LOT NR
11

LR20262

LE-ROC LR20262 (AI)								SP	LOT 11
LE ROC BDY									
4062879657	LR20262	BULL/ BUL		AGE: 40 Mths	BIRTH DATE: 09/06/2020	RED		Polled	
Dams data				DNA: 6705U015					
AFC:	NO CALVES:	ICP:	DLC:	Verified to Mating	POMPES	CMS	F94L	NT821	
29	3	423	373		DNA Tested Free	DNA Tested Free	F94L Free	NT821 Free	

		4061264073 RR603694 CX HOME RUN 135/P
	4061286597 SB08438 SMITH-BRANG SB08438	4061116026 SB05134 SMITH-BRANG SB05134
4061717500 SB11830 SMITH-BRANG SB11830		
	4061376140 SB09537 SMITH-BRANG SB09537	41500794 D98291 DELTAQUE 98 291
		4061070660 SB0458 SMITH BRANGUS 0458
		4061400982 LR05161 LE-ROC 05 161
	4061606505 LR10431 LE-ROC LR10431	4061290813 LR0881 LE-ROC LR08081
4062574225 LR17997 LE-ROC LR17997		
	4061953370 LR13158 LE-ROC LR13158	4061594776 LR10229 LE-ROC LR10229 REX
		4061288403 LR05369 LE ROC 05369

	GL	BW	WW	YW	FW	MCW	MILK	SC	DTC	CWT	EMA	RIB	RUMP	RBY	IMF	VB INDEX
EBV	-2.4	+1.7	+21.0	+30.0	+34.0	+35.0	+6.0	+1.2	-8.2	+19.0	+0.4	-0.3	-0.3	+0.7	-0.4	
ACC	61%	76%	70%	67%	70%	64%	50%	47%	34%	57%	31%	39%	39%	34%	33%	
AVE	-0.4	+1.2	+12	+18	+24	+25	+2	+0.3	-0.8	+14	+0.2	+0.0	+0.0	+0.3	+0.0	

DIK BUL MET BAIE GOEIE BREEDTE EN BEEN - KAN OP VERSE GEBRUIK WORD

Le Roc Brangus

LOT NR
12

LR20917

| LE-ROC LR20917 | | |

Le Roc Brangus

LOT NR
13

LR20271

LE-ROC LR20271 (AI)								SP	LOT 13
LE ROC BDY									
4062951415	LR20271	BULL/ BUL	AGE: 40 Mths	BIRTH DATE: 05/06/2020	RED	Polled			
Dams data				DNA: 14113U033					
AFC:	NO CALVES:	ICP:	DLC:	Verified to Sire	POMPES	CMS	F94L	NT821	
38	3	454	315		DNA Tested Free	DNA Tested Free	F94L Free	NT821 Free	

		4061264073 RR603694 CX HOME RUN 135/P
	4061286597 SB08438 SMITH-BRANG SB08438	4061116026 SB05134 SMITH-BRANG SB05134
4061717500 SB11830 SMITH-BRANG SB11830		
	4061376140 SB09537 SMITH-BRANG SB09537	41500794 D98291 DELTAQUE 98 291
		4061070660 SB0458 SMITH BRANGUS 0458
		4061709366 LR11253 LE-ROC LR11253
	4062091931 LR14312 LE-ROC LR14312	4061676359 LR09164 LE-ROC 09 164
4062444353 LR17129 LE-ROC LR17129		
	4062028271 LR14114 LE-ROC LR14114	4061593919 LR09897 LE-ROC LR09897
		4061709142 LR1182 LE-ROC LR1182

	GL	BW	WW	YW	FW	MCW	MILK	SC	DTC	CWT	EMA	RIB	RUMP	RBY	IMF	VB INDEX
EBV	-2.8	-3.6	+4.0	+9.0	+7.0	+9.0	+4.0	+0.4	-4.6	+11.0	+0.3	0	+0.1	+0.4	0	
ACC	60%	76%	69%	67%	70%	64%	49%	45%	34%	57%	31%	39%	39%	33%	33%	
AVE	-0.4	+1.2	+12	+18	+24	+25	+2	+0.3	-0.8	+14	+0.2	+0.0	+0.0	+0.3	+0.0	

MEDIUMRAAM BUL MET 'N GOEIE SKEDE UIT 'N UITSTEKENDE VAAR - HET REGDEUR GOEIE BREEDTE MET 'N VOL AGTERKWART - KAN OP VERSE GEBRUIK WORD

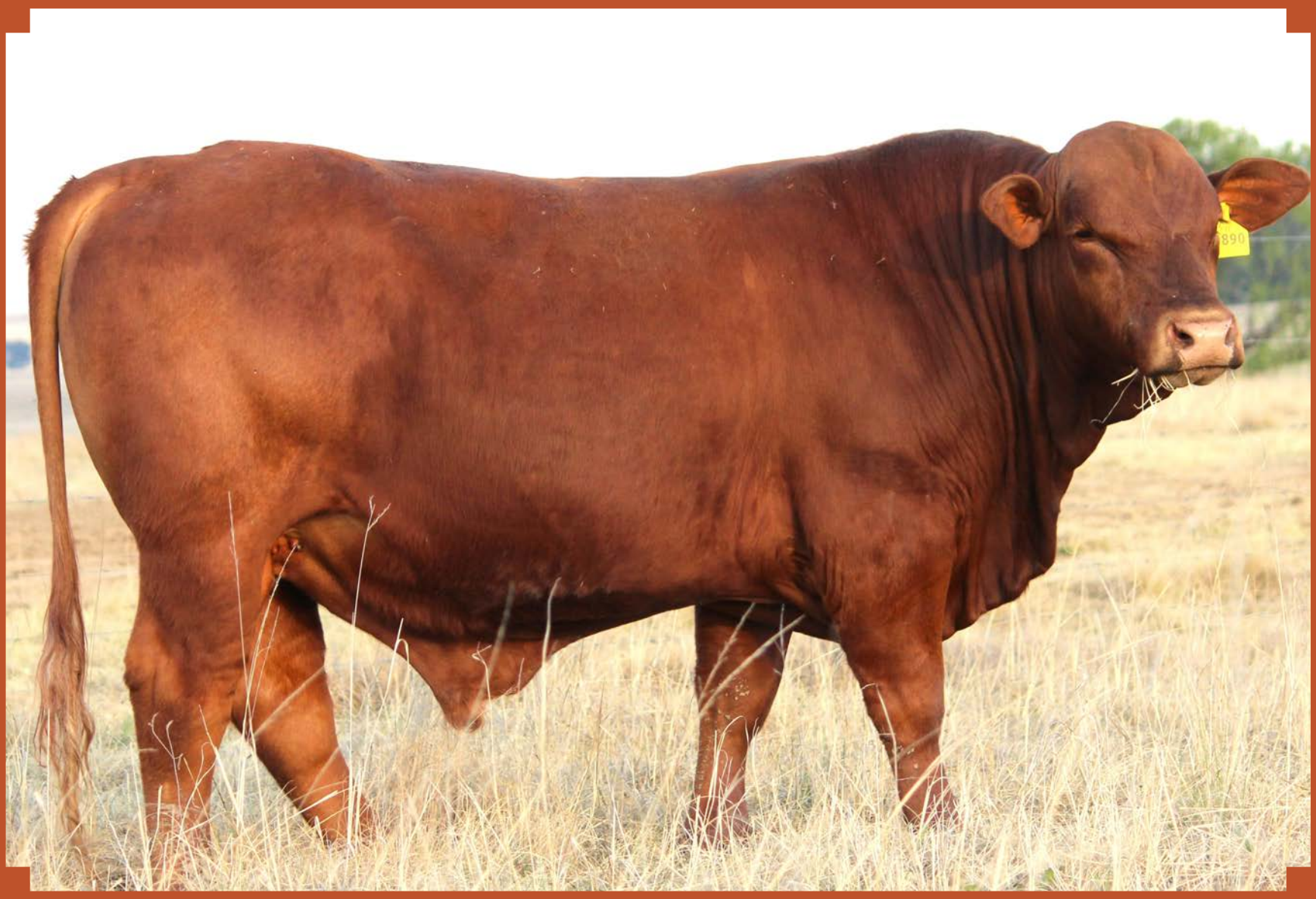

Le Roc Brangus

LOT NR
14

LR20890

LE-ROC LR20890								SP	LOT 14
LE ROC BDY									
4062959194	LR20890	BULL/ BUL	AGE: 35 Mths	BIRTH DATE: 28/10/2020	RED	Polled			
Dams data				DNA: 14113U068					
AFC:	NO CALVES:	ICP:	DLC:	Verified to Mating	POMPES	CMS	F94L	NT821	
36	7	378	313		DNA Tested Free	DNA Tested Free	F94L Free	NT821 Free	

	4061400974 LR05117 LE-ROC 05 117	39611520 KB9773 KEEVERSFONTEIN KB9773
4061785457 LR1213 LE-ROC LR1213		
	4061447777 LR06486 LE ROC 06 486	

		4061066147 KB0434 KB0434
	4061244513 KB0776 KEEVERSFONTEIN 0776 WOEMA	38849659 KB967 KEEVERSFONTEIN KB 9607
4061952646 LR13313 LE-ROC LR13313		
	4061393732 LR09116 LE-ROC LR09116	4061036836 D04818 DELTAQUE 04 818 RAMBO
		4061011268 LR0250 LE ROC 02 50

	GL	BW	WW	YW	FW	MCW	MILK	SC	DTC	CWT	EMA	RIB	RUMP	RBY	IMF	VB INDEX
EBV	+0.9	+3.7	+16.0	+22.0	+30.0	+34.0	+5.0	+0.1	+2.0	+15.0	--	-0.1	-0.1	--	--	
ACC	49%	77%	67%	66%	64%	56%	46%	29%	35%	53%		27%	27%			
AVE	-0.4	+1.2	+12	+18	+24	+25	+2	+0.3	-0.8	+14	+0.2	+0.0	+0.0	+0.3	+0.0	

BUL MET BAIE DIEPTE EN KAPASITEIT - DRA BAIE VLEIS

Le Roc Brangus

LOT NR
15

LR20325

LE-ROC LR20325							C	LOT 15
LE ROC BDY								
4062910189	LR20325	BULL/ BUL	AGE: 38 Mths	BIRTH DATE: 15/08/2020	RED	Polled		

Dams data				DNA: 14113U036				
AFC:	NO CALVES:	ICP:	DLC:	Verified to Sire	POMPES	CMS	F94L	NT821
33	3	372	407		DNA Tested Free	DNA Tested Free	F94L Free	NT821 Free

		4061264073 RR603694 CX HOME RUN 135/P
	4061286597 SB08438 SMITH-BRANG SB08438	4061116026 SB05134 SMITH-BRANG SB05134
4061932945 SB1381 SMITH-BRANG SB13081		
	4061083457 SB0582 SMITH-BRANG SB0582	44552719 D00495 DELTAQUE 00495
		46080859 SB015 SMITH-BRANG 01 05
	LR16MULT632 LR16MULT632	
4062572849 LR17855 LE-ROC LR17855		
	4062126174 LR14615 LE-ROC LR14615	4061789855 LR1193 LE-ROC LR1193 JACKPOT JUNIOR
		4061077335 V5047 V5047

	GL	BW	WW	YW	FW	MCW	MILK	SC	DTC	CWT	EMA	RIB	RUMP	RBY	IMF	VB INDEX
EBV	-1	+1.4	+19.0	+29.0	+32.0	+38.0	+2.0	+0.5	--	+19.0	--	--	--	--	--	
ACC	44%	76%	65%	62%	66%	58%	39%	30%		51%						
AVE	-0.4	+1.2	+12	+18	+24	+25	+2	+0.3	-0.8	+14	+0.2	+0.0	+0.0	+0.3	+0.0	

DONKERROOI BUL MET UITSTEKENDE LENGTE - BUL HET GOEIE BREEDTE EN 'N LANG BOUDSPIER - KAN OP VERSE GEBRUIK WORD

Le Roc Brangus

LOT NR
16

LR20978

LE-ROC LR20978								SP	LOT 16
LE ROC BDY									
4062959152	LR20978	BULL/ BUL	AGE: 34 Mths	BIRTH DATE: 26/11/2020	RED	Polled			
Dams data				DNA: 13704U021					
AFC:	NO CALVES:	ICP:	DLC:	Verified to Mating	POMPES	CMS	F94L	NT821	
33	6	447	388		DNA Tested Free	DNA Tested Free	F94L Free	NT821 Free	

4061299293 JJR0843 ROSEWALL 0843

4061815538 LR12197 LE-ROC LR12197

4061256905 LR07813 LE-ROC LR07813

4062231313 LR15400 LE-ROC LR15400

4061775714 LR11681 LE-ROC LR11681

4061400982 LR05161 LE-ROC 05 161

4061448882 LR04908 LE ROC 04 908

4061579629 LR08554 LE-ROC 08 554

4061577508 LR613 LE-ROC 613

4062001880 LR13577 LE-ROC LR13577

4061580056 HA06397 LE ROC 06 397 HA

	GL	BW	WW	YW	FW	MCW	MILK	SC	DTC	CWT	EMA	RIB	RUMP	RBY	IMF	VB INDEX
EBV	0	+2.8	+21.0	+24.0	+30.0	+18.0	+7.0	-0.3	--	+16.0	--	-0.7	-0.8	--	--	
ACC	45%	77%	66%	65%	67%	59%	39%	35%		53%		26%	26%			
AVE	-0.4	+1.2	+12	+18	+24	+25	+2	+0.3	-0.8	+14	+0.2	+0.0	+0.0	+0.3	+0.0	

HARDE MEDIUMRAAM BUL

Le Roc Brangus

LOT NR
17

LR20474

| LE-ROC LR20474 | | |

Le Roc Brangus

LOT NR
18

LR20252

LE-ROC LR20252								SP	LOT 18
LE ROC BDY									
4062907557	LR20252	BULL/ BUL	AGE: 41 Mths	BIRTH DATE: 22/04/2020	RED	Polled			
Dams data				DNA: 14113U029					
AFC:	NO CALVES:	ICP:	DLC:	Verified to Sire	POMPES	CMS	F94L	NT821	
18	5	445	17		DNA Tested Free	DNA Tested Free	F94L Free	NT821 Free	

		4061393716 LR09110 LE-ROC LR09110
	4061920023 LR13136 LE-ROC LR13136	4061563805 LR10133 LE-ROC LR10133
4062353950 LR16235 LE-ROC LR16235		
	4061594016 LR1021 LE-ROC LR10021	LR08MULT137 MULTIPLE SIRE GROUP
		4061449096 LR05500 LE ROC 05 500
		4061037148 L04744 STERKSPOOR 04 744
	4061593645 LR09861 LE-ROC LR09861	4061215067 HA05470 HARMONY 05470
4062224425 LR15274 LE-ROC LR15274		
	4061584579 LR08485 LE-ROC 08 485	
		4061448064 LR06706 LE ROC 06 706

	GL	BW	WW	YW	FW	MCW	MILK	SC	DTC	CWT	EMA	RIB	RUMP	RBY	IMF	VB INDEX
EBV	-0.5	+1.3	+14.0	+24.0	+33.0	+47.0	+2.0	--	-0.5	+18.0	--	-0.5	-0.6	+0.3	--	
ACC	44%	76%	65%	63%	65%	56%	41%		25%	52%		31%	31%	25%		
AVE	-0.4	+1.2	+12	+18	+24	+25	+2	+0.3	-0.8	+14	+0.2	+0.0	+0.0	+0.3	+0.0	

DONKERROOI DIK VLEISBUL - KAN OP VERSE GEBRUIK WORD

Le Roc Brangus

LOT NR 19

LR20326

| LE-ROC LR20326 | | |

Le Roc Brangus

LOT NR
20

LR20560

LE-ROC LR20560								SP	LOT 20
LE ROC BDY									
4062932357	LR20560	BULL/ BUL	AGE: 36 Mths	BIRTH DATE: 29/09/2020	RED	Polled			
Dams data				DNA: 14113U051					
AFC:	NO CALVES:	ICP:	DLC:	Verified to Mating	POMPES	CMS	F94L	NT821	
29	6	478	23		DNA Tested Free	DNA Tested Free	F94L Free	NT821 Free	

		4061108429 JJR0574 ROSEWALL ROSE 0574
	4061974392 LR13274 LE-ROC LR13274	4061634449 LR10630 LE-ROC LR10630
4062489283 LR17425 LE-ROC LR17425		
	4062125812 LR14854 LE-ROC LR14854	4061753744 LR11379 LE-ROC LR11379
		4061476974 LR09619 LE-ROC LR09619
		4061291126 LR08380 LE-ROC 08380 RANGER
	4061709283 LR11195 LE-ROC LR11195	4061584009 LR081 LE-ROC 08 001
4062092335 LR14327 LE-ROC LR14327		
	4061593216 LR09807 LE-ROC LR09807	4061202669 DL0535 KAROO 0535
		4061580155 LR06923 LE-ROC 06 923

	GL	BW	WW	YW	FW	MCW	MILK	SC	DTC	CWT	EMA	RIB	RUMP	RBY	IMF	VB INDEX
EBV	+0.3	-0.1	+3.0	+12.0	+6.0	-7	+4.0	--	--	+8.0	--	--	--	--	--	
ACC	43%	76%	65%	63%	67%	58%	36%			52%						
AVE	-0.4	+1.2	+12	+18	+24	+25	+2	+0.3	-0.8	+14	+0.2	+0.0	+0.0	+0.3	+0.0	

HARDE, DIK VLEISBUL - KAN OP VERSE GEBRUIK WORD

Le Roc Brangus

LOT NR 21

RQC205

Lot: 21 **LE ROC BOERDERY PTY LTD** **BULL**

LE ROC RQC205 **Brand: RQC205** **Colour: GREY**
Registration nr.: 591569827 **Herdbook: SP** **Birth date: 23/09/2020**
INSP: 05/10/2023 **Reg. Status: Registered** **Age: 36 Mths**
DNA Profile:

QB15240 QUINTBERG 240	QB07878 QUINTBERG QB JUMBILOX	BOS01185 BOS-BLANCO LOXACRATA 185
		CAP95271 KLEIN-COR MISS JUMBO 95 271
	QB07870 QUINTBERG QB 870	JAS03336 JASRI SUGARLOX 336
		JAS04400 JASRI 400
WET1758 STEYNS WET1758	WET1271 STEYNS 12 71	WET0970 STEYNS 09 70
		WET0763 STEYNS WET 07 63
	WET1171 STEYNS 11 71	RIO052 RIO MR SUPER HOT MANSO
		HJW94179 HALFGEWIN 94 179

	BW	WW	YW	FW	Milk	MCW	CW	DC	SS	DOC	R RG	R WW	R F
EBV	+1.9	+16	+24	+32	+2	+39	+17	--	--		+89	+48	+53
ACC	48%	45%	42%	40%	30%	34%	30%						30%
Breed	+ 1.6	+ 16	+ 24	+ 31	+ 3	+ 32	+ 17	- 0.5	+ 0.7	+ 0.9	R100	R64	R70

BAIE DIK GEEL BUL WAT BAIE VLEIS DRA. DIE BUL HET 'N GOEIE TEMPERAMENT EN 'N BESONDERSE LANG BOUDSPIER EN 'N SKROTUM OMTREK VAN 45 CM

DAM AFC = 36 **ICP = 374** **DLC = 361** **No. of Calves = 3**
Calving Dates: 10/10/2022 17/09/2021 23/09/2020

Le Roc Brangus

LOT NR
22

L8B20107

Lot: 22 **LE ROC BOERDERY PTY LTD** **BULL**

LAZY 8 L8B 20 107 P **Brand: L8B20107** **Colour: GREY**
Registration nr.: 591479100 **Herdbook: SP** **Birth date: 13/08/2020**
INSP: 05/10/2023 **Reg. Status: Registered** **Age: 38 Mths**
DNA Profile: 3622U007
Parentage Verified

L8B1616 LAZY 8 ALBUS 16 16 (PP)	28/8JME JME MR ESTO 28	+285463 SUGARLAND'S ESTO 225
		+689004 JME LADY ROLEX EMPEROR
	+926349 BUTLER POLLED JESSICA 65/3	+899443 MR V8 135/7
		+847712 JDH LADY NORLEY MANSO 914/3
OBS1231 OSTERLOH OBS1231	HHM075 RICHUGO 07 5	BOS01196 BOS-BLANCO LOX REX 196
		HHM0445 RICHUGO 04 45
	HDPD0432 JAMICK 04 32	HDPD983 JAMICK HDPD 98 3
		HDPD992 JAMICK HDPD 99 2

	BW	WW	YW	FW	Milk	MCW	CW	DC	SS	DOC	R RG	R WW	R F
EBV	+2.5	+20	+32	+40	+3	+38	+21	--	+0.9		+130	+81	+91
ACC	47%	53%	56%	53%	32%	41%	43%		29%				43%
Breed	+ 1.6	+ 16	+ 24	+ 31	+ 3	+ 32	+ 17	- 0.5	+ 0.7	+ 0.9	R100	R64	R70

BAIE LANG POENA BUL MET GOEIE TEMPERAMENT

DAM AFC = 35 **ICP = DNR** **DLC = 358** **No. of Calves = 7**
Calving Dates: 25/10/2022 18/08/2021 13/08/2020 08/01/2019 02/01/2018 17/12/2017 16/12/2017 11/12/2017 03/08/2017 28/02/2017(Fl) 04/02/2016 06/03/2015

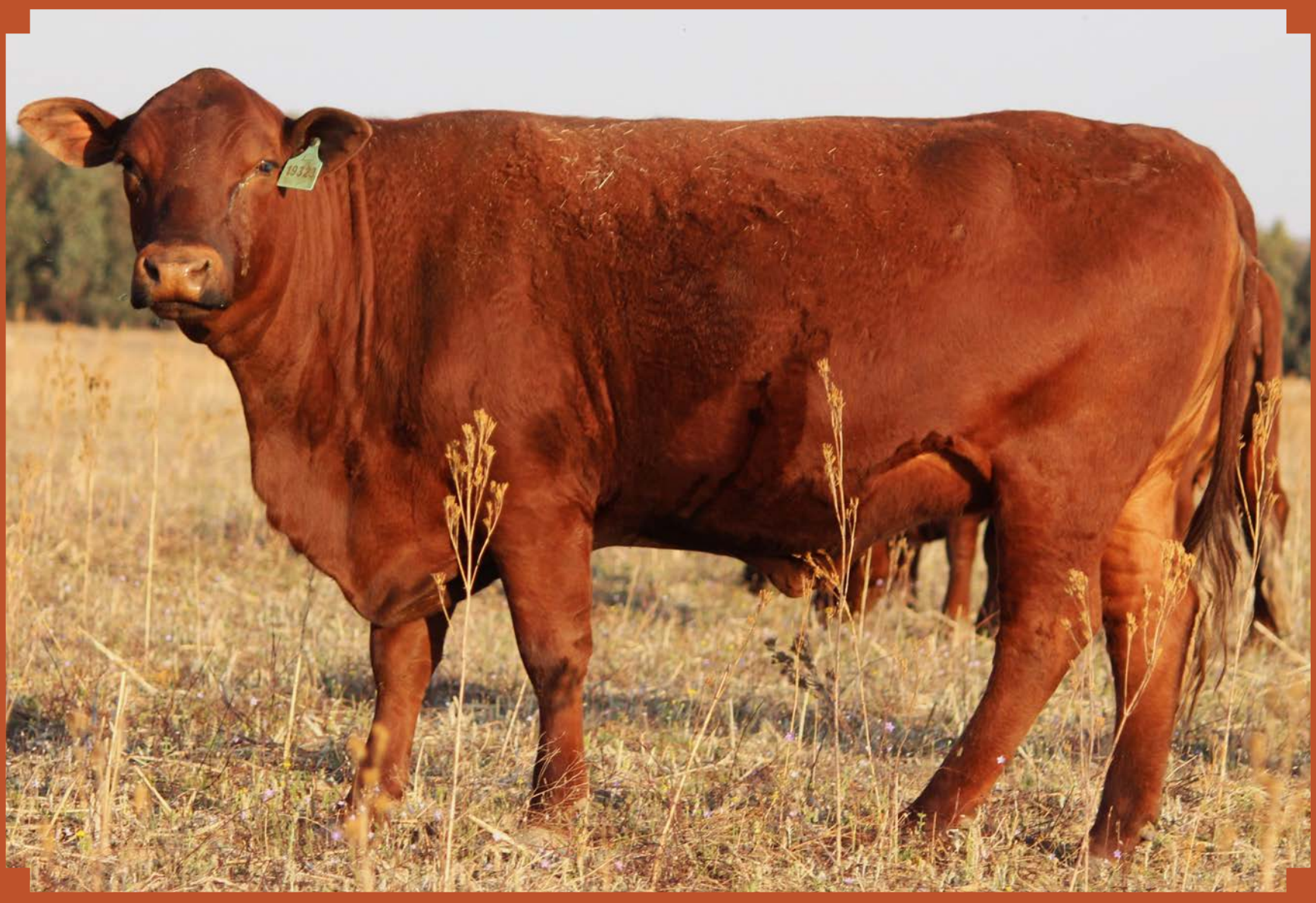

Le Roc Brangus

LOT NR
23

19323

VROULIKE DIERE / FEMALE ANIMALS

LE-ROC LR19323	BRANGUS	SP	LOT 23

LE ROC BDY

4062779170	LR19323	FEMALE/ VROULIK	AGE: 49 Mths	BIRTH DATE: 12/09/2019	RED	Polled

Own data				DNA: 3985U020				
AFC:	NO CALVES:	ICP:	DLC:	Verified to Mating	POMPES	CMS	F94L	NT821
29	2	388	197		DNA Tested Free	DNA Tested Free		

		4061139382 HH04549 BOTTLEGAT 04549
	4061789855 LR1193 LE-ROC LR1193 JACKPOT JUNIOR	4061371910 LR06810 LE-ROC LR06810
4062089430 LR14273 LE-ROC LR14273		
	4061732699 LR11340 LE-ROC LR11340	4061139382 HH04549 BOTTLEGAT 04549
		4061579413 LR05365 LE-ROC 05 365
		42940825 V599103 V5 99 103 EXTRA
	4061246575 WBF0752 WHYTE BANK 0752 DE KOCK	43528678 TX0025 T-X 00 25
4062002474 LR13712 LE-ROC LR13712		
	4061711107 LR0946 LE-ROC 09 46	4061372082 LR07624 LE-ROC LR07624
		4061585220 LR05349 LE-ROC 05 349

	GL	BW	WW	YW	FW	MCW	MILK	SC	DTC	CWT	EMA	RIB	RUMP	RBY	IMF	VB INDEX
EBV	-0.1	+2.7	+14.0	+15.0	+18.0	+5.0	+1.0	+0.5	-3.9	+10.0	--	--	--	--	--	
ACC	50%	79%	70%	66%	71%	72%	51%	29%	27%	56%						
AVE	-0.4	+1.2	+12	+18	+24	+25	+2	+0.3	-0.8	+14	+0.2	+0.0	+0.0	+0.3	+0.0	

4-6 MAANDE DRAGTIG VAN LR15710,LR19384,LR19758

Le Roc Brangus

LOT NR
24

19409

LE-ROC LR19409								SP	LOT 24
LE ROC BDY									
4062794120	LR19409	FEMALE/ VROULIK	AGE: 48 Mths	BIRTH DATE: 28/09/2019	RED	Polled			
Own data				DNA: 14623U010					
AFC:	NO CALVES:	ICP:	DLC:	Verified to Mating	POMPES	CMS	F94L	NT821	
35	1		398						

	4061400958 LR05102 LE-ROC 05 102
4061800603 LR10425 LE-ROC LR10425	4061676912 LR790 LE-ROC 790
4061985349 LR13440 LE-ROC LR13440	
4061372421 NS0605 NICOSMITH NS0605	

	4061244513 KB0776 KEEVERSFONTEIN 0776 WOEMA
4061802096 LR12143 LE-ROC LR12143	4061692562 LR095771 LE ROC 095771
4062126687 LR14736 LE-ROC LR14736	
4061658407 LR10832 LE-ROC LR10832	4061371240 LR07746 LE-ROC 07746 RED BULLET
	4061585105 LR04379 LE ROC 04 379

	GL	BW	WW	YW	FW	MCW	MILK	SC	DTC	CWT	EMA	RIB	RUMP	RBY	IMF	VB INDEX
EBV	-0.1	-0.6	+11.0	+15.0	+16.0	+4.0	+4.0	--	--	+13.0	--	--	--	--	--	
ACC	48%	79%	70%	65%	70%	73%	51%			54%						
AVE	-0.4	+1.2	+12	+18	+24	+25	+2	+0.3	-0.8	+14	+0.2	+0.0	+0.0	+0.3	+0.0	

SWAAR DRAGTIG VAN LR18173,SB13169

Le Roc Brangus

LOT NR
25

19473

LE-ROC LR19473				BRANGUS	SP	LOT 25
LE ROC BDY						
4062779568	LR19473	FEMALE/ VROULIK	AGE: 48 Mths	BIRTH DATE: 03/10/2019	RED	Polled

Own data				DNA: 14623U013				
AFC:	NO CALVES:	ICP:	DLC:	Verified to Mating	POMPES	CMS	F94L	NT821
35	1		377					

		4061175948 L06870 STERKSPOOR 06870 SA RED CHIEF
	4061434965 D09252 DELTAQUE 09 252 RED BEAR	45898830 D01579 DELTAQUE 01579 ROSE
4062010113 SB13169 SMITH-BRANG SB13169		
	4061690210 SB11773 SMITH-BRANG 11773	4061226775 L06887 STERKSPOOR 06887 KOPERKOP
		4061152518 SB06168 SMITH-BRANG SB06168
		4061112835 TX0558 T-X 05 58
	4061807649 RO12108 NEWACE 12108MR	46864880 RO0287 NEWACE MISS 87 02
4062444288 LR17133 LE-ROC LR17133		
	4061636627 NS1037 NICOSMITH 1037	4061112371 NS0525 NICOSMITH
		4061644308 JR107 NICOSMITH 107

	GL	BW	WW	YW	FW	MCW	MILK	SC	DTC	CWT	EMA	RIB	RUMP	RBY	IMF	VB INDEX
EBV	0	+2.3	+14.0	+15.0	+21.0	+10.0	+3.0	+0.1	--	+11.0	--	--	--	--	--	
ACC	48%	78%	69%	64%	69%	72%	47%	30%		53%						
AVE	-0.4	+1.2	+12	+18	+24	+25	+2	+0.3	-0.8	+14	+0.2	+0.0	+0.0	+0.3	+0.0	

4-6 MAANDE DRAGTIG VAN LR17300,LR18173,LR18427

Le Roc Brangus

LOT NR
26

19606

LE-ROC LR19606								SP	LOT 26
LE ROC BDY									
4062815644	LR19606	FEMALE/ VROULIK	AGE: 48 Mths	BIRTH DATE: 14/10/2019	RED	Polled			
Own data				DNA: 6060U168					
AFC:	NO CALVES:	ICP:	DLC:	Verified to Mating	POMPES	CMS	F94L	NT821	
36	1		349		DNA Tested Free	DNA Tested Free			

		45899028 D01599 DELTAQUE 01 599
	4061286217 HR08203 WOODVIEW GAME DAY 8 203	4061137196 HR0421 WOODVIEW HR0421
4061848117 GT1213 GERBER 1213		
	4061408670 HR09326 WOODVIEW 09326	4061282604 RCM0570 ROECHAMA 0570
		4061174678 HR06115 WOODVIEW HR06115
		4061108429 JJR0574 ROSEWALL ROSE 0574
	4061443198 LR09669 LE-ROC 09 669 BOSS	4061126850 JAR0547 KLIPFONTEIN 0547
4062028420 LR14147 LE-ROC LR14147		
	4061594552 LR10165 LE-ROC LR10165	4061123733 LR05156 LE ROC 5156
		4061585022 LR06724 LE-ROC 06 724

	GL	BW	WW	YW	FW	MCW	MILK	SC	DTC	CWT	EMA	RIB	RUMP	RBY	IMF	VB INDEX
EBV	-0.9	+0.4	+14.0	+20.0	+25.0	+27.0	+3.0	+0.5	--	+15.0	--	--	--	--	--	
ACC	50%	79%	69%	64%	70%	72%	53%	31%		54%						
AVE	-0.4	+1.2	+12	+18	+24	+25	+2	+0.3	-0.8	+14	+0.2	+0.0	+0.0	+0.3	+0.0	

SWAAR DRAGTIG VAN LR16035,T+1929,PIP1764,SB13169

Le Roc Brangus

LOT NR
27

LR19249

LE-ROC LR19249								SP	LOT 27
LE ROC BDY									
4062779030	LR19249	FEMALE/ VROULIK	AGE: 49 Mths	BIRTH DATE: 03/09/2019	RED	Polled			
Own data				DNA: 6060U137					
AFC:	NO CALVES:	ICP:	DLC:	Verified to Mating	POMPES	CMS	F94L	NT821	
30	3	276	8		DNA Tested Free	DNA Tested Free			

		4061084232 V50462 V5 TICKSET
	4061370242 AP08200 ALDUPRE 08 200 STORMER	45876554 V597107 V5 V 97107
4061948446 LR13211 LE-ROC LR13211		
	4061606140 LR10301 LE-ROC LR10301	4061246575 WBF0752 WHYTE BANK 0752 DE KOCK
		4061313698 LR08292 LE-ROC LR08292
		45797784 MV01589 MAIZE VALLEY MV 589
	4061288106 LR05101 LE ROC 05101	44506038 L00481 STERKSPOOR 00 481
4061805742 LR12311 LE-ROC LR12311		
	4061580395 R05122 LE ROC 05 122 R	

	GL	BW	WW	YW	FW	MCW	MILK	SC	DTC	CWT	EMA	RIB	RUMP	RBY	IMF	VB INDEX
EBV	-0.6	-1.4	+3.0	+2.0	-1	-8	0	-0.8	-1.3	+5.0	--	--	--	--	--	
ACC	47%	78%	69%	64%	69%	61%	47%	28%	34%	55%						
AVE	-0.4	+1.2	+12	+18	+24	+25	+2	+0.3	-0.8	+14	+0.2	+0.0	+0.0	+0.3	+0.0	

LR23481 ROOI BULKALF GEBORE 02/10/2023 VAN LR18173,SB131696

Le Roc Brangus

LOT NR
28

LR19259

| LE-ROC LR19259 | | |

Le Roc Brangus

LOT NR
29

LR19259

LE-ROC LR19400						C	LOT 29
LE ROC BDY							
4062825569	LR19400	FEMALE/ VROULIK	AGE: 48 Mths	BIRTH DATE: 26/09/2019		RED	Polled

Own data				DNA: 14623U009				
AFC:	NO CALVES:	ICP:	DLC:	Verified to Mating	POMPES	CMS	F94L	NT821
36	1		360					

		4061036836 D04818 DELTAQUE 04 818 RAMBO
	4061393716 LR09110 LE-ROC LR09110	4061011201 LR0238 LE-ROC LR 02 38
4061879872 LR1334 LE-ROC LR1334		
	4061790127 LR10256 LE-ROC LR10256	4061400974 LR05117 LE-ROC 05 117
		4061676979 PVB0327 LE ROC 03 27
		4061108429 JJR0574 ROSEWALL ROSE 0574
	4061683538 LR1170 LE-ROC LR11070	4061060398 JAR0320 JAR0320
4062130457 LR14601 LE-ROC LR14601		
	4061476594 LR09247 LE-ROC LR09247	4061037544 LR04604 LE-ROC 04 604
		4061448676 LR05479 LE ROC 05 479

	GL	BW	WW	YW	FW	MCW	MILK	SC	DTC	CWT	EMA	RIB	RUMP	RBY	IMF	VB INDEX
EBV	-1.8	-1.7	+7.0	+12.0	+13.0	+17.0	+3.0	+0.1	--	+12.0	--	0	0	--	--	
ACC	47%	78%	69%	64%	69%	72%	46%	28%		53%		29%	29%			
AVE	-0.4	+1.2	+12	+18	+24	+25	+2	+0.3	-0.8	+14	+0.2	+0.0	+0.0	+0.3	+0.0	

LR23491 ROOI BULKALF GEBORE 05/10/2023 VAN LR16529,LR19758

Le Roc Brangus

LOT NR
30

LR19259

LE-ROC LR19451								SP	LOT 30
LE ROC BDY									
4062812021	LR19451	FEMALE/ VROULIK	AGE: 48 Mths	BIRTH DATE: 26/09/2019	RED	Polled			
Own data				DNA: 6060U154					
AFC:	NO CALVES:	ICP:	DLC:	Verified to Mating	POMPES	CMS	F94L	NT821	
35	1		390		DNA Tested Free	DNA Tested Free			

		42940825 V599103 V5 99 103 EXTRA
	4061246575 WBF0752 WHYTE BANK 0752 DE KOCK	43528678 TX0025 T-X 00 25
4061805537 LR12245 LE-ROC LR12245		
	4061005096 D03719 DELTAQUE 03 719	41500794 D98291 DELTAQUE 98 291
		40093387 D97198 DELTAQUE 97 198
		4061208674 JAR0781 KLIPFONTEIN 0781
	4061594958 LR10250 LE-ROC LR10250	4061584785 LR08362 LE-ROC 08 362
4062286358 LR15747 LE-ROC LR15747		
	4061593323 LR09821 LE-ROC LR09821	4061202669 DL0535 KAROO 0535
		4061580189 LR06904 LE-ROC 06 904

	GL	BW	WW	YW	FW	MCW	MILK	SC	DTC	CWT	EMA	RIB	RUMP	RBY	IMF	VB INDEX
EBV	-1.3	+0.9	+11.0	+12.0	+19.0	+28.0	+3.0	+0.5	-1.9	+10.0	-0.3	+0.9	+1.0	-0.5	+0.3	
ACC	51%	79%	70%	66%	72%	73%	50%	37%	34%	58%	30%	40%	40%	33%	30%	
AVE	-0.4	+1.2	+12	+18	+24	+25	+2	+0.3	-0.8	+14	+0.2	+0.0	+0.0	+0.3	+0.0	

SWAAR DRAGTIG VAN LR16035,T+1929,PIP1764,SB13169

Le Roc Brangus

LOT NR
31

LR19641

LE-ROC LR19641								SP	LOT 31
LE ROC BDY									
4062794922	LR19641	FEMALE/ VROULIK		AGE: 47 Mths	BIRTH DATE: 21/10/2019	RED		Polled	
Own data					DNA: 3985U048				
AFC:	NO CALVES:	ICP:	DLC:	Verified to Mating	POMPES	CMS		F94L	NT821
36	1		354		DNA Tested Free	DNA Tested Free			

		46811436 V50250 V5 02 50 THICKSET
	4061417424 TGX098 TRIGOU 09 8	4061099719 JR64 RANCHERO
4061919801 LR13131 LE-ROC LR13131		
	4061288031 LR06477 LE ROC 06477	

		41500612 D98276 DELTAQUE 98 276
	4061061073 AT04618 AROUMA 04618	46032892 AT99711 ARAUNA AT711
4061676292 LR08531 LE-ROC 08 531		
	4061579248 LR04905 LE-ROC 04 905	

	GL	BW	WW	YW	FW	MCW	MILK	SC	DTC	CWT	EMA	RIB	RUMP	RBY	IMF	VB INDEX
EBV	+0.6	+1.9	+10.0	+14.0	+16.0	+22.0	+4.0	+0.5	--	+11.0	--	+0.3	+0.4	--	--	
ACC	47%	78%	69%	66%	71%	72%	48%	26%		56%		28%	28%			
AVE	-0.4	+1.2	+12	+18	+24	+25	+2	+0.3	-0.8	+14	+0.2	+0.0	+0.0	+0.3	+0.0	

SWAAR DRAGTIG VAN LR12031,LR19758

Le Roc Brangus

LOT NR
32

LR20129

LE-ROC LR20129				COMMERCIAL		LOT 32
LE ROC BDY						
4062915097	LR20129	FEMALE/ VROULIK	AGE: 43 Mths	BIRTH DATE: 08/03/2020	RED	Polled

Dams data				DNA: 14623U062				
AFC:	NO CALVES:	ICP:	DLC:	Verified to Sire	POMPES	CMS	F94L	NT821
	2	334	261					

	LR14MULT362 LR14MULT362	
4062189081 LR15166 LE-ROC LR15166		
	4061790127 LR10256 LE-ROC LR10256	4061400974 LR05117 LE-ROC 05 117
		4061676979 PVB0327 LE ROC 03 27
		4061286597 SB08438 SMITH-BRANG SB08438
	4061717500 SB11830 SMITH-BRANG SB11830	4061376140 SB09537 SMITH-BRANG SB09537
4062231792 LR15524 LE-ROC LR15524		
	4061455325 LR09499 LE-ROC LR09499	4061011143 LR0226 LE ROC 02 26
		4061096616 AT0503 AROUMA

	GL	BW	WW	YW	FW	MCW	MILK	SC	DTC	CWT	EMA	RIB	RUMP	RBY	IMF	VB INDEX
EBV	-1.5	-2.6	+4.0	+10.0	+9.0	+2.0	+4.0	-0.1	--	+12.0	--	--	--	--	--	
ACC	40%	74%	60%	52%	56%	48%	33%	26%		40%						
AVE	-0.4	+1.2	+12	+18	+24	+25	+2	+0.3	-0.8	+14	+0.2	+0.0	+0.0	+0.3	+0.0	

SWAAR DRAGTIG LR16035,T+1929,PIP1764,SB13169

Le Roc Brangus

LOT NR
33

LR19570

LE-ROC LR19570								SP	LOT 33
LE ROC BDY									
4062785896	LR19570	FEMALE/ VROULIK	AGE: 48 Mths	BIRTH DATE: 16/10/2019	RED	Polled			

Own data				DNA: 14623U016				
AFC:	NO CALVES:	ICP:	DLC:	Verified to Mating	POMPES	CMS	F94L	NT821
38	1		281					

		4061066147 KB0434 KB0434
	4061244513 KB0776 KEEVERSFONTEIN 0776 WOEMA	38849659 KB967 KEEVERSFONTEIN KB 9607
4061942670 LR13150 LE-ROC LR13150		
	4061593190 LR09805 LE-ROC LR09805	4061282620 RCM0574 ROECHAMA 0574
		4061580048 LR06907 LE-ROC 06 907
		4061400974 LR05117 LE-ROC 05 117
	4061816510 LR12512 LE-ROC LR12512	4061606447 LR10384 LE-ROC LR10384
4062415502 LR16622 LE-ROC LR16622		
	4061589032 TGX104 TRIGOU 104	4061036836 D04818 DELTAQUE 04 818 RAMBO
		4061175311 D0610 DELTAQUE D06010

	GL	BW	WW	YW	FW	MCW	MILK	SC	DTC	CWT	EMA	RIB	RUMP	RBY	IMF	VB INDEX
EBV	-0.1	0	+5.0	+6.0	+9.0	+11.0	+3.0	+0.3	-3.3	+8.0	--	+0.4	+0.5	--	--	
ACC	47%	78%	68%	60%	63%	55%	41%	25%	25%	48%		25%	25%			
AVE	-0.4	+1.2	+12	+18	+24	+25	+2	+0.3	-0.8	+14	+0.2	+0.0	+0.0	+0.3	+0.0	

4-6 MAANDE DRAGTIG VAN LR15018,LR16035,LR18068,LR19281

Le Roc Brangus

LOT NR
34

LR19570

| LE-ROC LR19576 | | |

Le Roc Brangus

LOT NR
36

19926

LE-ROC LR19926				BRANGUS	SP	LOT 36
LE ROC BDY						
4062810454	LR19926	FEMALE/ VROULIK	AGE: 46 Mths	BIRTH DATE: 21/11/2019	RED	Polled

Own data				DNA: 14623U036				
AFC:	NO CALVES:	ICP:	DLC:	Verified to Mating	POMPES	CMS	F94L	NT821
34	1		379					

		45674447 KB0112 KEEVERSFONTEIN KB0112
	4061066147 KB0434 KB0434	37096328 KB95109 KEEVERSFONTEIN KB 95109
4061244513 KB0776 KEEVERSFONTEIN 0776 WOEMA		
	38849659 KB967 KEEVERSFONTEIN KB 9607	23306970 KB9018 KEEVERSFONTEIN KB90018
		21624507 KB8945 KEEVERSFONTEIN 89 45

		4061286597 SB08438 SMITH-BRANG SB08438
	4061717500 SB11830 SMITH-BRANG SB11830	4061376140 SB09537 SMITH-BRANG SB09537
4062227436 LR15418 LE-ROC LR15418		
	4061877751 LR1371 LE-ROC LR1371	4061593281 LR09817 LE-ROC LR09817
		4061634176 LR10428 LE-ROC LR10428

	GL	BW	WW	YW	FW	MCW	MILK	SC	DTC	CWT	EMA	RIB	RUMP	RBY	IMF	VB INDEX
EBV	+1.1	+1.0	+11.0	+14.0	+13.0	+8.0	+3.0	+0.4	-7.5	+12.0	+0.8	+0.1	+0.2	+0.7	-0.4	
ACC	56%	79%	71%	66%	71%	74%	57%	37%	41%	58%	31%	42%	42%	35%	33%	
AVE	-0.4	+1.2	+12	+18	+24	+25	+2	+0.3	-0.8	+14	+0.2	+0.0	+0.0	+0.3	+0.0	

SWAAR DRAGTIG VAN LR17300,LR18173,LR18427

Le Roc Brangus

LOT NR
37

1926

TWEE-PLUS T+1926				BRANGUS	SP	LOT 37
LE ROC BDY						
4062762945	T+1926	FEMALE/ VROULIK	AGE: 50 Mths	BIRTH DATE: 27/07/2019	RED	Polled

Own data				DNA: 15189U033				
AFC:	NO CALVES:	ICP:	DLC:	Verified to Sire	POMPES	CMS	F94L	NT821
26	2	384	347					

4062072709 SW1443 SLEEWIJK 1443	4061751954 SW1207 SLEEWIJK 12 07	42940825 V599103 V5 99 103 EXTRA
		4061412755 SW0937 SLEEWIJK 0937
	4061608576 SW1042 SLEEWIJK 1042	44552719 D00495 DELTAQUE 00495
		4061060927 ABC0416 ABC0416
4061570578 BBB1034 TRIOB 1034	4061187878 BM0718 BAUMEISTER BM0718	45230950 TX0174 T-X 01 74
		4061044111 BM03108 BAUMEISTER BM03-108
	4061205597 BVN0710 BERSUNEL BVN07010	47232616 VL028L LABOR 8L
		45951720 VL9925 LABOR VL25

	GL	BW	WW	YW	FW	MCW	MILK	SC	DTC	CWT	EMA	RIB	RUMP	RBY	IMF	VB INDEX
EBV	-0.6	-0.9	+6.0	+8.0	+10.0	+8.0	-1	--	--	+9.0	--	--	--	--	--	
ACC	38%	74%	62%	57%	63%	51%	34%			46%						
AVE	-0.4	+1.2	+12	+18	+24	+25	+2	+0.3	-0.8	+14	+0.2	+0.0	+0.0	+0.3	+0.0	

SWAAR DRAGTIG VAN LR16529,LR19758

Le Roc Brangus

LOT NR
38

LR20797

LE-ROC LR20797		COMMERCIAL	LOT 38

LE ROC BDY

4062948288	LR20797	FEMALE/ VROULIK	AGE: 35 Mths	BIRTH DATE: 02/11/2020	RED	Polled

Dams data				DNA: 15251U024				
AFC:	NO CALVES:	ICP:	DLC:	Verified to Sire	POMPES	CMS	F94L	NT821
	1		210					

4061085254 D03783 D03783

4061229555 D0763 DELTAQUE D07063

4061086013 D04846 DELTAQUE D04 846

4062075439 LR11805 LE-ROC 11805

4061390381 TGX093 TRIGOU 09 3

4061007076 V50326 V5 03 26 THICKSET

4061196796 BVN0626 BERSUNEL BVN0626

4062215704 LR13845 LE-ROC 13845

	GL	BW	WW	YW	FW	MCW	MILK	SC	DTC	CWT	EMA	RIB	RUMP	RBY	IMF	VB INDEX
EBV	+0.5	+2.9	+15.0	+21.0	+28.0	+33.0	--	--	--	--	--	--	--	--	--	
ACC	26%	68%	51%	37%	40%	25%										
AVE	-0.4	+1.2	+12	+18	+24	+25	+2	+0.3	-0.8	+14	+0.2	+0.0	+0.0	+0.3	+0.0	

1-3 MAANDE DRAGTIG VAN LR20146,LR20573,LR20458,LR20100,T+1955

Le Roc Brangus

LOT NR
39

LR20988

LE-ROC LR20988				COMMERCIAL		LOT 39
LE ROC BDY						
4062959897	LR20988	FEMALE/ VROULIK	AGE: 34 Mths	BIRTH DATE: 23/11/2020	YELLOW	Polled

Dams data				DNA:				
AFC:	NO CALVES:	ICP:	DLC:		POMPES	CMS	F94L	NT821
24	10	414	334					

LR19MULT935 LR19MULT935

41500612 D98276 DELTAQUE 98 276

4061061073 AT04618 AROUMA 04618

46032892 AT99711 ARAUNA AT711

4061313730 LR08309 LE-ROC LR08309

4061313490 PVB021 LE ROC PVB021

	GL	BW	WW	YW	FW	MCW	MILK	SC	DTC	CWT	EMA	RIB	RUMP	RBY	IMF	VB INDEX
EBV	-0.4	+1.2	+15.0	+21.0	+28.0	+38.0	+5.0	--	--	+17.0	--	--	--	--	--	
ACC	35%	72%	56%	46%	50%	42%	30%			33%						
AVE	-0.4	+1.2	+12	+18	+24	+25	+2	+0.3	-0.8	+14	+0.2	+0.0	+0.0	+0.3	+0.0	

1-3 MAANDE DRAGTIG VAN LR20146,LR20573,LR20458,LR20100,T+1955

Le Roc Brangus

LOT NR
40

LR21925

LE-ROC LR21925 (AI)				BRANGUS	SP	LOT 40
LE ROC BDY						
4063101275	LR21925	FEMALE/ VROULIK	AGE: 22 Mths	BIRTH DATE: 28/11/2021	RED	Polled

Dams data				DNA:				
AFC:	NO CALVES:	ICP:	DLC:		POMPES	CMS	F94L	NT821
24	10	391	62					

		42940825 V599103 V5 99 103 EXTRA
	4062074457 LR13836 LE-ROC LR13836	4061682605 LR11140 LE-ROC LR11140
4062491156 LR17535 LE-ROC 17535 ROCKY BALBOA		
	4061710380 LR11286 LE-ROC LR11286	4061202669 DL0535 KAROO 0535
		4061580395 R05122 LE ROC 05 122 R
		45797784 MV01589 MAIZE VALLEY MV 589
	4061123725 LR05155 LE-ROC 05 155 MOFASSA	42498550 MME9741 DOUBLE M MME 97 41
4061751441 LR11722 LE-ROC LR11722		
	4061447512 LR08993 LE ROC 08 993	4061048328 RCM01113 ROECHAMA 01 113
		4061372074 LR867 LE ROC 867

	GL	BW	WW	YW	FW	MCW	MILK	SC	DTC	CWT	EMA	RIB	RUMP	RBY	IMF	VB INDEX
EBV	-0.3	+0.4	+11.0	+15.0	+18.0	+17.0	-1	0	-0.9	+13.0	--	+0.1	+0.1	--	--	
ACC	50%	77%	68%	61%	62%	52%	43%	36%	26%	49%		26%	26%			
AVE	-0.4	+1.2	+12	+18	+24	+25	+2	+0.3	-0.8	+14	+0.2	+0.0	+0.0	+0.3	+0.0	

1-3 MAANDE DRAGTIG VAN LR20146,LR20573,LR20458,LR20100,T+1955

Le Roc Brangus

LOT NR
41

LRR22096

LE-ROC LR22096			BRANGUS	SP	LOT 41
LE ROC BDY					
4063122669	LR22096	FEMALE/ VROULIK	AGE: 21 Mths	BIRTH DATE: 14/01/2022	RED	Polled

Dams data				DNA: 15189U032				
AFC:	NO CALVES:	ICP:	DLC:	Verified to Sire	POMPES	CMS	F94L	NT821
31	7	406	187					

		4061108429 JJR0574 ROSEWALL ROSE 0574
	4061974392 LR13274 LE-ROC LR13274	4061634449 LR10630 LE-ROC LR10630
4062489283 LR17425 LE-ROC LR17425		
	4062125812 LR14854 LE-ROC LR14854	4061753744 LR11379 LE-ROC LR11379
		4061476974 LR09619 LE-ROC LR09619
		39073838 JE97267 BLAIRMORE RED 97 JE267 WISKEY
	4061307880 BVN0830 BERSUNEL 0830	45157138 CM9978 ISAWIL CM9978
4062005527 LR13677 LE-ROC LR13677		
	4061772703 LR11764 LE-ROC LR11764	4061123717 LR05139 LE-ROC 05 139 WIDE AWAKE
		4061580155 LR06923 LE-ROC 06 923

	GL	BW	WW	YW	FW	MCW	MILK	SC	DTC	CWT	EMA	RIB	RUMP	RBY	IMF	VB INDEX
EBV	+0.2	+2.7	+15.0	+22.0	+31.0	+38.0	+1.0	--	--	+15.0	--	--	--	--	--	
ACC	36%	72%	58%	48%	51%	43%	29%			35%						
AVE	-0.4	+1.2	+12	+18	+24	+25	+2	+0.3	-0.8	+14	+0.2	+0.0	+0.0	+0.3	+0.0	

1-3 MAANDE DRAGTIG VAN LR20146,LR20573,LR20458,LR20100,T+1955

Le Roc Brangus

LOT NR
42

LR21077

LE-ROC LR21077	BRANGUS	SP	LOT 42

LE ROC BDY

4062987286	LR21077	FEMALE/ VROULIK	AGE: 32 Mths	BIRTH DATE: 10/02/2021	RED	Polled

Dams data				DNA: 15189U023				
AFC:	NO CALVES:	ICP:	DLC:	Verified to Mating	POMPES	CMS	F94L	NT821
29	2	359	371					

		4061226775 L06887 STERKSPOOR 06887 KOPERKOP
	4061412698 SW0930 SW0930 DIESEL	4061201075 SB07271 SMITH-BRANG SB07271
4062017100 SW1358 SLEEWIJK 1358 RANKING ROCK		
	4061292743 A0851 AVENANT A0851	46411534 TX0213 T-X 02 13 TANK
		45849528 L01519 STERKSPOOR 01 519
		4061800603 LR10425 LE-ROC LR10425
	4061985349 LR13440 LE-ROC LR13440	4061372421 NS0605 NICOSMITH NS0605
4062492030 LR17343 LE-ROC LR17343		
	4062638996 LR13843 LE-ROC 13843	

	GL	BW	WW	YW	FW	MCW	MILK	SC	DTC	CWT	EMA	RIB	RUMP	RBY	IMF	VB INDEX
EBV	-1.1	-2.5	+5.0	+10.0	+10.0	0	--	--	--	+12.0	--	--	--	--	--	
ACC	33%	71%	58%	48%	50%	41%				33%						
AVE	-0.4	+1.2	+12	+18	+24	+25	+2	+0.3	-0.8	+14	+0.2	+0.0	+0.0	+0.3	+0.0	

4-6 MAANDE DRAGTIG VAN LR20146,LR20573,LR20458,LR20100,T+1955

Le Roc Brangus

LOT NR
43

LR21216

| LE-ROC LR21216 | | |

Le Roc Brangus

LOT NR
44

LR20777

| LE-ROC LR20777 | | |

Le Roc Brangus

LOT NR
45

LR20858

LE-ROC LR20858								SP	LOT 45
LE ROC BDY									
4062977089	LR20858	FEMALE/ VROULIK	AGE: 34 Mths	BIRTH DATE: 22/11/2020	RED	Polled			

Dams data				DNA: 15189U011				
AFC:	NO CALVES:	ICP:	DLC:	Verified to Sire	POMPES	CMS	F94L	NT821
34	7	396	315					

		4061106597 RO05296 MR 296 / 05
	4061305538 RCM0830 ROECHAMA 08 30 GERT	4061217477 RCM0430 ROECHAMA 0430
4062001740 LR13792 LE-ROC LR13792		
	4061945814 LR110561 LE-ROC 110561	4061584165 LR08304 LE-ROC 08 304
		4061812441 LR08248 LE-ROC 08 248
		4061232343 MJB0773 MJB 0773
	4061598157 RCM1019 ROECHAMA 10019	4061377677 RCM0772 ROECHAMA 0772
4061946275 RCM13050 ROECHAMA 13050		
	4061602686 RCM1054 ROECHAMA 10054	4061152848 RCM0361 ROECHAMA 0361
		4061216966 RCM0398 ROECHAMA 0398

	GL	BW	WW	YW	FW	MCW	MILK	SC	DTC	CWT	EMA	RIB	RUMP	RBY	IMF	VB INDEX
EBV	-1.8	-1.7	+6.0	+10.0	+11.0	+11.0	-1	--	--	+10.0	--	--	--	--	--	
ACC	36%	72%	58%	47%	50%	39%	27%			32%						
AVE	-0.4	+1.2	+12	+18	+24	+25	+2	+0.3	-0.8	+14	+0.2	+0.0	+0.0	+0.3	+0.0	

4-6 MAANDE DRAGTIG VAN LR20146,LR20573,LR20458,LR20100,T+1955

Le Roc Brangus

LOT NR
46

LR20913

LE-ROC LR20913				BRANGUS	B	LOT 46
LE ROC BDY						
4062947967	LR20913	FEMALE/ VROULIK	AGE: 35 Mths	BIRTH DATE: 17/11/2020	RED	Polled

Dams data				DNA: 15189U015				
AFC:	NO CALVES:	ICP:	DLC:	Verified to Mating	POMPES	CMS	F94L	NT821
35	4	360	299					

		4061229555 D0763 DELTAQUE D07063
	4062075439 LR11805 LE-ROC 11805	4061390381 TGX093 TRIGOU 09 3
4062358488 LR16304 LE-ROC LR16304		
	4061753372 LR1253 LE-ROC LR1253	4061123725 LR05155 LE-ROC 05 155 MOFASSA
		4061164249 LR06516 LE ROC 06516
		4061305538 RCM0830 ROECHAMA 08 30 GERT
	4062001740 LR13792 LE-ROC LR13792	4061945814 LR110561 LE-ROC 110561
4062444023 LR1768 LE-ROC LR1768		
	4062003001 LR13783 LE-ROC LR13783	42940825 V599103 V5 99 103 EXTRA
		4061670212 LR1151 LE-ROC LR11051

	GL	BW	WW	YW	FW	MCW	MILK	SC	DTC	CWT	EMA	RIB	RUMP	RBY	IMF	VB INDEX
EBV	-1.9	+0.9	+14.0	+19.0	+21.0	+12.0	+7.0	--	--	+12.0	--	--	--	--	--	
ACC	37%	73%	60%	55%	62%	51%	30%			45%						
AVE	-0.4	+1.2	+12	+18	+24	+25	+2	+0.3	-0.8	+14	+0.2	+0.0	+0.0	+0.3	+0.0	

4-6 MAANDE DRAGTIG VAN LR20146,LR20573,LR20458,LR20100,T+1955

Le Roc Brangus

LOT NR
47

LR21903

LE-ROC LR21903 (AI)								SP	LOT 47
LE ROC BDY									
4063101069	**LR21903**	**FEMALE/ VROULIK**	**AGE: 23 Mths**	**BIRTH DATE: 17/11/2021**	**RED**	**Polled**			

Dams data				**DNA: 7517U011**				
AFC:	**NO CALVES:**	**ICP:**	**DLC:**	**Verified to Mating**	**POMPES**	**CMS**	**F94L**	**NT821**
21	**8**	**376**	**327**		**DNA Tested Free**	**DNA Tested Free**		

4062001740 LR13792 LE-ROC LR13792	4061305538 RCM0830 ROECHAMA 08 30 GERT	4061106597 RO05296 MR 296 / 05
		4061217477 RCM0430 ROECHAMA 0430
	4061945814 LR110561 LE-ROC 110561	4061584165 LR08304 LE-ROC 08 304
		4061812441 LR08248 LE-ROC 08 248

4061996700 T+13200 TWEE-PLUS T+13200	4061476438 BVN0928 BERSUNEL 0928 BISMARK	4061167037 TX0659 T-X 06 59
		4061198742 KB06WC59 KEEVERSFONTEIN KB06WC59
	4061642302 T+10109 TWEE-PLUS T+10109	47010905 NS0250 NICOSMITH 02 50
		4061600474 T+05736 TWEE-PLUS 05 736

	GL	BW	WW	YW	FW	MCW	MILK	SC	DTC	CWT	EMA	RIB	RUMP	RBY	IMF	VB INDEX
EBV	+0.9	+4.2	+16.0	+23.0	+32.0	+39.0	0	+0.5	--	+14.0	--	-0.2	-0.2	--	--	
ACC	49%	77%	68%	61%	63%	54%	40%	35%		49%		25%	25%			
AVE	-0.4	+1.2	+12	+18	+24	+25	+2	+0.3	-0.8	+14	+0.2	+0.0	+0.0	+0.3	+0.0	

4-6 MAANDE DRAGTIG VAN LR20146,LR20573,LR20458,LR20100,T+1955

Le Roc Brangus

LOT NR
48

LR20766

| LE-ROC LR20766 | | |

Le Roc Brangus

LOT NR
49

LR20873

LE-ROC LR20873								SP	LOT 49
LE ROC BDY									
4062996733	**LR20873**	**FEMALE/ VROULIK**	**AGE: 35 Mths**	**BIRTH DATE: 30/10/2020**	**RED**	**Polled**			

Dams data				**DNA: 15251U026**				
AFC:	**NO CALVES:**	**ICP:**	**DLC:**	**Verified to Mating**	**POMPES**	**CMS**	**F94L**	**NT821**
30	**8**	**320**	**355**					

		4061800603 LR10425 LE-ROC LR10425
	4062189156 LR15152 LE-ROC LR15152	4061734109 LR11390 LE-ROC LR11390
4062573763 LR17955 LE-ROC LR17955		
	4062144326 LR14660 LE-ROC LR14660	4061646451 RCM10187 ROECHAMA 10 187
		46828752 VL019 LABOR VL0109
		4061282620 RCM0574 ROECHAMA 0574
	4061829901 LR09901 LE-ROC LR09901	4061812392 LR06947 LE-ROC 06 947
4062039054 LR14117 LE-ROC LR14117		
	4061595229 LR10297 LR ROC 10297	4061079117 MV04184 MAIZE VALLEY 04 184 MR SODA
		4061062600 JAR03669 JAR03669

	GL	BW	WW	YW	FW	MCW	MILK	SC	DTC	CWT	EMA	RIB	RUMP	RBY	IMF	VB INDEX
EBV	-1.7	+0.6	+13.0	+22.0	+28.0	+41.0	+1.0	--	--	+16.0	--	--	--	--	--	
ACC	36%	72%	58%	47%	49%	37%	29%			33%						
AVE	-0.4	+1.2	+12	+18	+24	+25	+2	+0.3	-0.8	+14	+0.2	+0.0	+0.0	+0.3	+0.0	

4-6 MAANDE DRAGTIG VAN LR20146,LR20573,LR20458,LR20100,T+1955

Le Roc Brangus

LOT NR
50

LR21768

| LE-ROC LR21768 (AI) | | |

Le Roc Brangus

LOT NR
51

LR21768

LE-ROC LR20606				BRANGUS	C	LOT 51
LE ROC BDY						
4062945276	LR20606	FEMALE/ VROULIK	AGE: 36 Mths	BIRTH DATE: 01/10/2020	RED	Polled

Dams data				DNA: 15189U008				
AFC:	NO CALVES:	ICP:	DLC:	Verified to Sire	POMPES	CMS	F94L	NT821
30	6	465	364					

		42940825 V599103 V5 99 103 EXTRA
	4061751954 SW1207 SLEEWIJK 12 07	4061412755 SW0937 SLEEWIJK 0937
4062072709 SW1443 SLEEWIJK 1443		
	4061608576 SW1042 SLEEWIJK 1042	44552719 D00495 DELTAQUE 00495
		4061060927 ABC0416 ABC0416
	LR13MULT291 MULTISIRE LR13MULT291	
4062077799 LR13834 LE-ROC LR13834		
	4061579298 LR05859 LE ROC 05 859	

	GL	BW	WW	YW	FW	MCW	MILK	SC	DTC	CWT	EMA	RIB	RUMP	RBY	IMF	VB INDEX
EBV	--	+0.9	+8.0	+11.0	+15.0	+18.0	--	--	--	+11.0	--	--	--	--	--	
ACC		40%	46%	38%	39%	36%				28%						
AVE	-0.4	+1.2	+12	+18	+24	+25	+2	+0.3	-0.8	+14	+0.2	+0.0	+0.0	+0.3	+0.0	

4-6 MAANDE DRAGTIG VAN DROUGHTMASTER HOT18527 KI MET VROULIKE GESEKSDE SEMEN 26/05/2023 - MOEDER DROUGHTMASTER F1 INGEKEUR – KALWERS KAN NIE GEREGISTREER WORD BY BRANGUS SA NIE

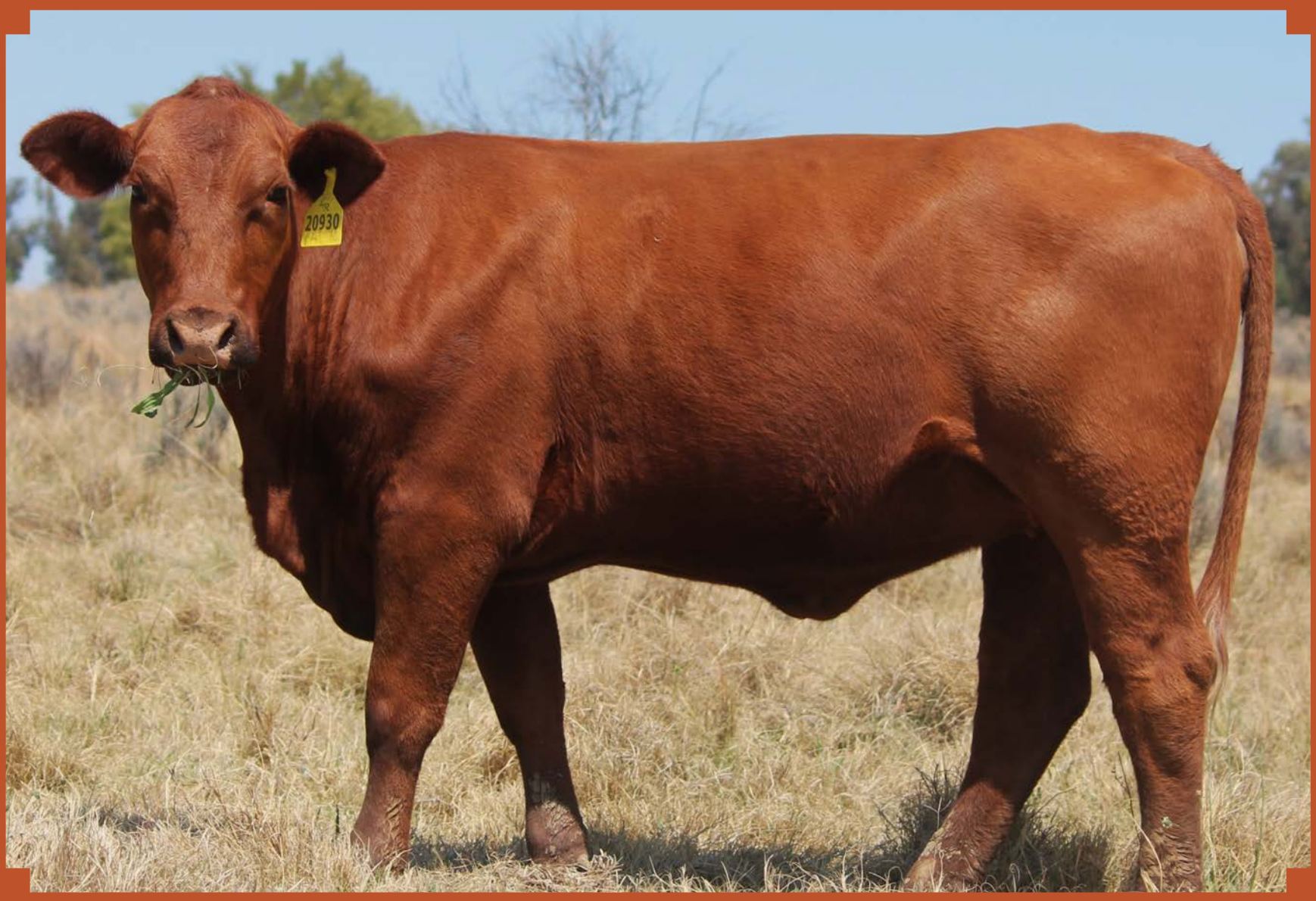

Le Roc Brangus

LOT NR
52

LR20930

| LE-ROC LR20930 | | |

Le Roc Brangus

LOT NR
53

LR21754

| LE-ROC LR21754 (AI) | | |

Le Roc Brangus

LOT NR
54

LR21924

| LE-ROC LR21924 (AI) | | |

Le Roc Brangus

LOT NR
55

LR21939

| LE-ROC LR21939 | | |

Le Roc Brangus

LOT NR
56

LR21038

LE-ROC LR21038				B		LOT 56
LE ROC BDY						
4062976073	LR21038	FEMALE/ VROULIK	AGE: 33 Mths	BIRTH DATE: 14/01/2021	RED	Polled

Dams data				DNA:				
AFC:	NO CALVES:	ICP:	DLC:		POMPES	CMS	F94L	NT821

LR20MULT25 MULTISIREGROUP

	GL	BW	WW	YW	FW	MCW	MILK	SC	DTC	CWT	EMA	RIB	RUMP	RBY	IMF	VB INDEX
EBV	-2.1	-0.2	+6.0	+13.0	+14.0	+17.0	--	--	--	--	--	--	--	--	--	
ACC	27%	68%	52%	39%	41%	25%										
AVE	-0.4	+1.2	+12	+18	+24	+25	+2	+0.3	-0.8	+14	+0.2	+0.0	+0.0	+0.3	+0.0	

4-6 MAANDE DRAGTIG VAN DROUGHTMASTER HOT18527 KI MET VROULIKE GESEKSDE SEMEN 25/05/2023 – KALWERS KAN NIE GEREGISTREER WORD BY BRANGUS SA NIE

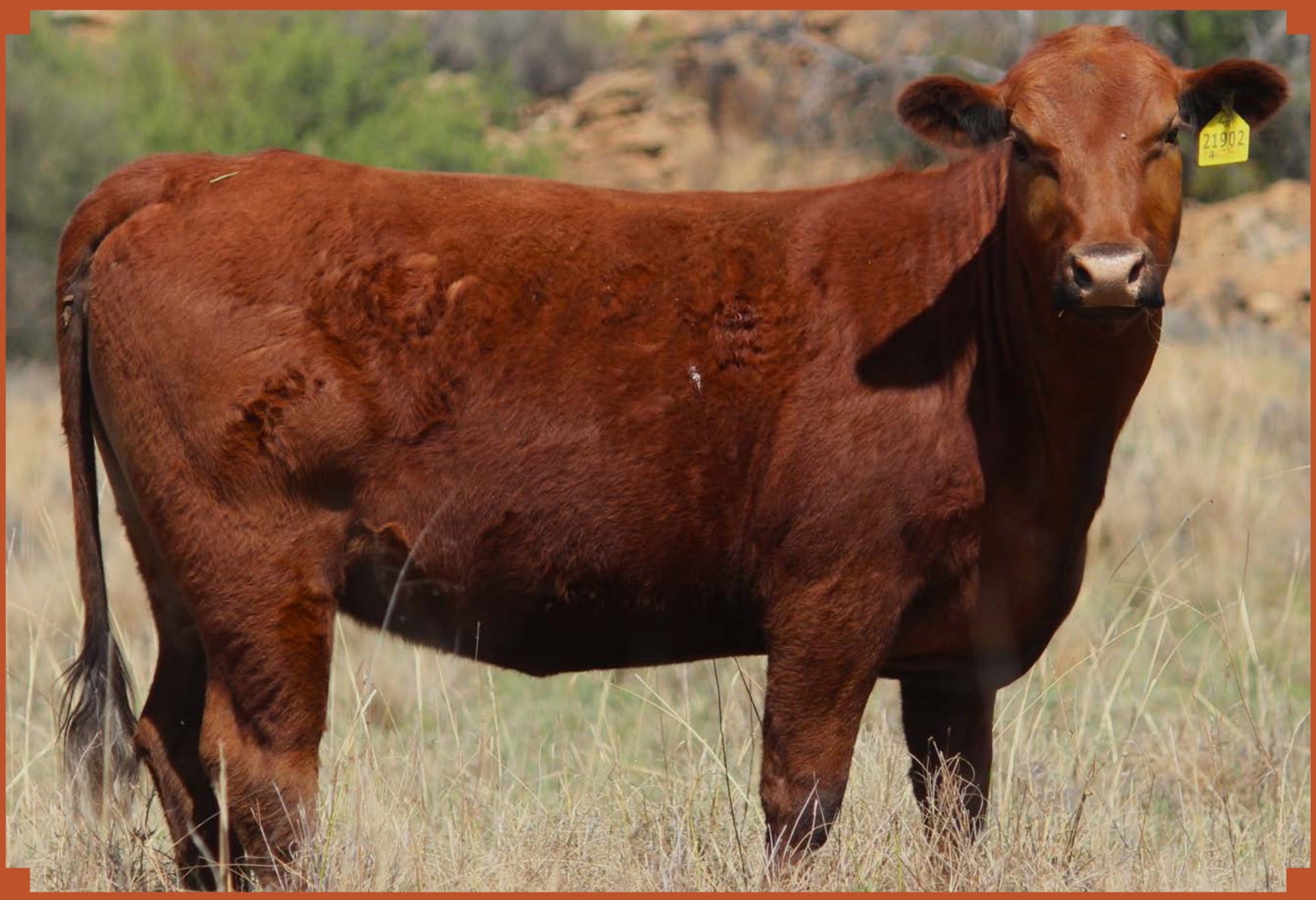

Le Roc Brangus

LOT NR
57

LR21902

LE-ROC LR21902 (AI)				BRANGUS	SP	LOT 57
LE ROC BDY						
4063101093	**LR21902**	**FEMALE/ VROULIK**	**AGE: 23 Mths**	**BIRTH DATE: 17/11/2021**	**RED**	**Polled**

Dams data				DNA: 7517U010				
AFC:	**NO CALVES:**	**ICP:**	**DLC:**	**Verified to Mating**	**POMPES**	**CMS**	**F94L**	**NT821**
35	**6**	**372**	**321**		**DNA Tested Free**	**DNA Tested Free**		

		4061106597 RO05296 MR 296 / 05
	4061305538 RCM0830 ROECHAMA 08 30 GERT	4061217477 RCM0430 ROECHAMA 0430
4062001740 LR13792 LE-ROC LR13792		
	4061945814 LR110561 LE-ROC 110561	4061584165 LR08304 LE-ROC 08 304
		4061812441 LR08248 LE-ROC 08 248
		4061066147 KB0434 KB0434
	4061244513 KB0776 KEEVERSFONTEIN 0776 WOEMA	38849659 KB967 KEEVERSFONTEIN KB 9607
4062144094 LR14751 LE-ROC LR14751		
	4061594388 LR10134 LE-ROC LR10134	4061038154 VL0419 LABOR VL 04 19
		4061584074 LR08971 LE-ROC 08 971

	GL	BW	WW	YW	FW	MCW	MILK	SC	DTC	CWT	EMA	RIB	RUMP	RBY	IMF	VB INDEX
EBV	+0.8	+2.3	+13.0	+15.0	+20.0	+23.0	+3.0	+0.2	-3.2	+11.0	--	0	0	--	--	
ACC	51%	77%	68%	61%	63%	55%	41%	35%	31%	50%		27%	27%			
AVE	-0.4	+1.2	+12	+18	+24	+25	+2	+0.3	-0.8	+14	+0.2	+0.0	+0.0	+0.3	+0.0	

4-6 MAANDE DRAGTIG VAN DROUGHTMASTER HOT18527 KI MET VROULIKE GESEKSDE SEMEN 26/05/2023 EN DROUGHTMASTER CSA19150 KI MET VROULIKE GESEKSDE SEMEN 27/05/2023 - MOEDER DROUGHTMASTER F1 INGEKEUR – KALWERS KAN NIE GEREGISTREER WORD BY BRANGUS SA NIE

Le Roc Brangus

LOT NR
58

LR21902

LE-ROC LR21120				BRANGUS	SP	LOT 58
LE ROC BDY						
4062979705	LR21120	FEMALE/ VROULIK	AGE: 32 Mths	BIRTH DATE: 16/02/2021	RED	Polled

Dams data				DNA: 14113U014				
AFC:	NO CALVES:	ICP:	DLC:	Verified to Mating	POMPES	CMS	F94L	NT821
27	3	464	38		DNA Tested Free	DNA Tested Free		

		39806229 BG9612 OOSTHUYSE 96 12
	4061202669 DL0535 KAROO 0535	41029760 TX9855 T-X 98 55
4061959161 LR13509 LE-ROC LR13509		
	4061579967 R05125 LE ROC 05 125 R	

		4061595955 LR10461 LE-ROC LR10461 RED ROCK
	4062092251 LR14376 LE-ROC LR14376	4061753380 LR12072 LE-ROC LR1272
4062690104 LR18535 LE-ROC LR18535		
	4061595732 LR10413 LE-ROC LR10413	4061579504 LR05263 LE-ROC 05 263 LEVI
		46354502 AT023 ARAUNA AT 02 03

	GL	BW	WW	YW	FW	MCW	MILK	SC	DTC	CWT	EMA	RIB	RUMP	RBY	IMF	VB INDEX
EBV	-0.2	+1.4	+13.0	+16.0	+27.0	+37.0	+2.0	+0.8	--	+14.0	--	--	--	--	--	
ACC	44%	76%	65%	58%	61%	54%	39%	28%		46%						
AVE	-0.4	+1.2	+12	+18	+24	+25	+2	+0.3	-0.8	+14	+0.2	+0.0	+0.0	+0.3	+0.0	

SWAAR DRAGTIG VAN DROUGHTMASTER HOT18527 KI MET VROULIKE GESEKSDE SEMEN 09/03/2023 – KALWERS KAN NIE GEREGISTREER WORD BY BRANGUS SA NIE

Le Roc Brangus

LOT NR
59

LR21120

LE-ROC LR21163				BRANGUS	SP	LOT 59
LE ROC BDY						
4062969458	LR21163	FEMALE/ VROULIK	AGE: 32 Mths	BIRTH DATE: 19/01/2021	RED	Polled

Dams data				DNA: 14113U016				
AFC:	NO CALVES:	ICP:	DLC:	Verified to Mating	POMPES	CMS	F94L	NT821
37	7	409	13		DNA Tested Free	DNA Tested Free		

		4061401485 D+D083 DONIAN 08 003
	4061775904 LR11697 LE-ROC LR11697	46354502 AT023 ARAUNA AT 02 03
4062227139 LR15338 LE-ROC LR15338		
	4061585121 LR134 LE-ROC 01 34	

		39806229 BG9612 OOSTHUYSE 96 12
	4061202669 DL0535 KAROO 0535	41029760 TX9855 T-X 98 55
4062005519 LR13739 LE-ROC LR13739		
	4061579769 LR06958 LE-ROC 06 958	

	GL	BW	WW	YW	FW	MCW	MILK	SC	DTC	CWT	EMA	RIB	RUMP	RBY	IMF	VB INDEX
EBV	-0.6	-2.5	+1.0	+5.0	+2.0	-6	+2.0	+0.9	--	+8.0	--	+0.2	+0.2	--	--	
ACC	41%	76%	60%	54%	58%	51%	38%	39%		42%		29%	29%			
AVE	-0.4	+1.2	+12	+18	+24	+25	+2	+0.3	-0.8	+14	+0.2	+0.0	+0.0	+0.3	+0.0	

SWAAR DRAGTIG VAN DROUGHTMASTER CSA19150 KI MET VROULIKE GESEKSDE SEMEN 16/02/2023 – KALWERS KAN NIE GEREGISTREER WORD BY BRANGUS SA NIE

Le Roc Brangus

LOT NR
60

LR21163

| LE-ROC LR21246 | | |

Le Roc Brangus

LOT NR
62

LR21022

| LE-ROC LR21022 | | |

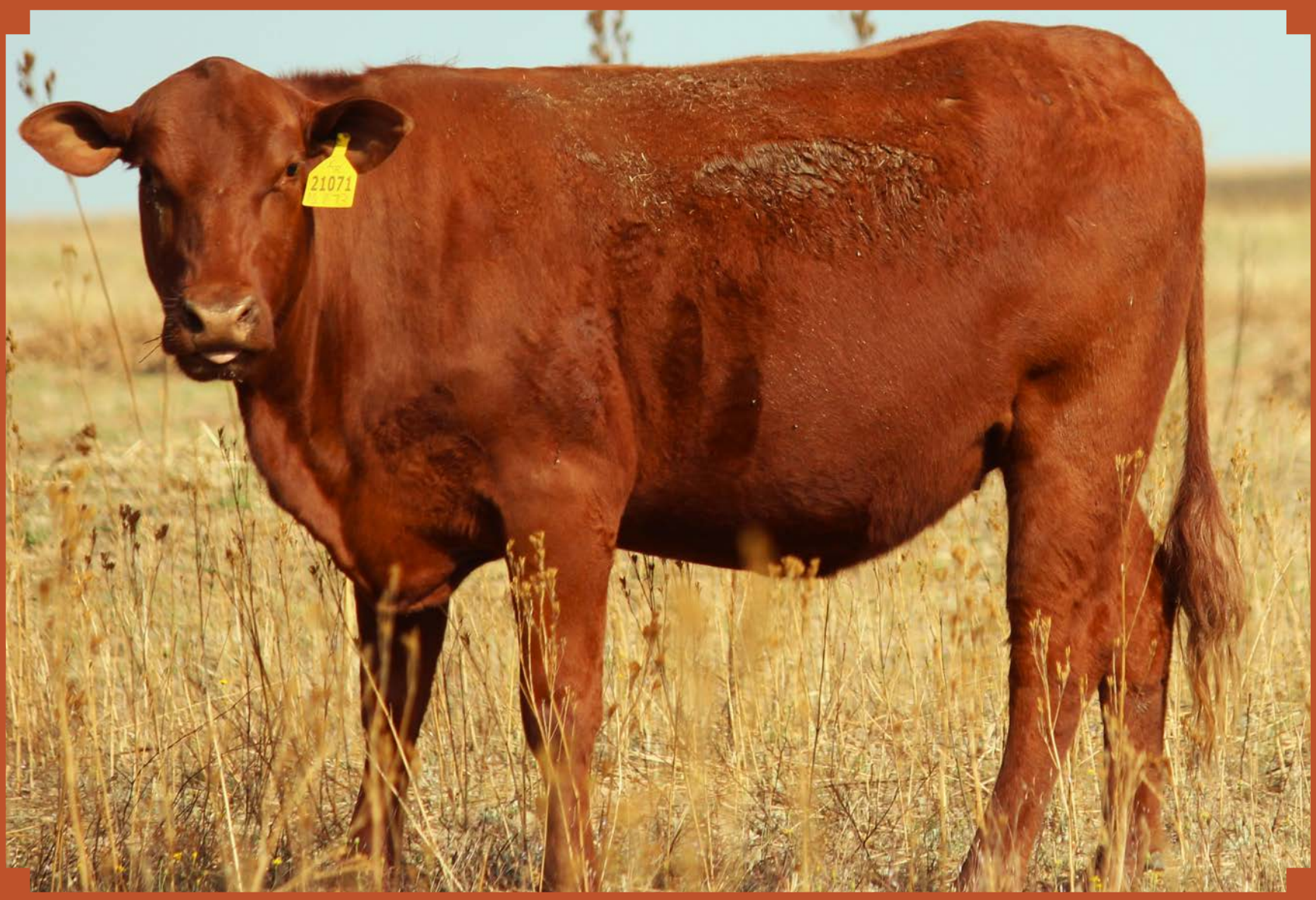

Le Roc Brangus

LOT NR
63

LR21071

LE-ROC LR21071				BRANGUS	SP	LOT 63
LE ROC BDY						
4062978558	LR21071	FEMALE/ VROULIK	AGE: 32 Mths	BIRTH DATE: 29/01/2021	RED	Polled

Dams data				DNA: 14113U012				
AFC:	NO CALVES:	ICP:	DLC:	Verified to Mating	POMPES	CMS	F94L	NT821
26	7	357	341		DNA Tested Free	DNA Tested Free		

		4061400958 LR05102 LE-ROC 05 102
	4061800603 LR10425 LE-ROC LR10425	4061676912 LR790 LE-ROC 790
4062189156 LR15152 LE-ROC LR15152		
	4061734109 LR11390 LE-ROC LR11390	4061108429 JJR0574 ROSEWALL ROSE 0574
		4061448056 LR06422 LE ROC 06 422
		4061400974 LR05117 LE-ROC 05 117
	4061592788 LR09554 LE-ROC LR09554	4061578779 LR06713 LE-ROC 06 713
4062125242 LR14673 LE-ROC LR14673		
	4061313623 LR08276 LE-ROC LR08276	4061061073 AT04618 AROUMA 04618
		4061037552 LR01635 LE ROC 01 635

	GL	BW	WW	YW	FW	MCW	MILK	SC	DTC	CWT	EMA	RIB	RUMP	RBY	IMF	VB INDEX
EBV	+1.4	+3.8	+17.0	+25.0	+31.0	+36.0	+6.0	--	-4.9	+16.0	--	--	--	--	--	
ACC	46%	77%	67%	60%	62%	55%	44%		25%	47%						
AVE	-0.4	+1.2	+12	+18	+24	+25	+2	+0.3	-0.8	+14	+0.2	+0.0	+0.0	+0.3	+0.0	

SWAAR DRAGTIG VAN DROUGHTMASTER HOT18527 KI MET VROULIKE GESEKSDE SEMEN 08/03/2023 - MOEDER DROUGHTMASTER F1 INGEKEUR – KALWERS KAN NIE GEREGISTREER WORD BY BRANGUS SA NIE

Le Roc Brangus

LOT NR
64

LR21191

LE-ROC LR21191			BRANGUS	B	LOT 64
LE ROC BDY					
4063048377	LR21191	FEMALE/ VROULIK	AGE: 30 Mths	BIRTH DATE: 07/04/2021	RED	Polled

Dams data				DNA: 14113U017				
AFC:	NO CALVES:	ICP:	DLC:	Verified to Sire	POMPES	CMS	F94L	NT821
					DNA Tested Free	DNA Tested Free		

		4061438214 W0955 WOUMAN 09 55
	4061750105 W1169 WOUMAN W1169	4061165147 MV06439 MAIZE-VALLEY MV06439
4062608015 LR17731 LE-ROC LR17731		
	4062001658 LR13680 LE-ROC LR13680	4061288106 LR05101 LE ROC 05101
		4061449161 LR05865 LE ROC 05 865

	GL	BW	WW	YW	FW	MCW	MILK	SC	DTC	CWT	EMA	RIB	RUMP	RBY	IMF	VB INDEX
EBV	--	+2.2	+13.0	+19.0	+27.0	+40.0	+3.0	--	--	+15.0	--	--	--	--	--	
ACC		43%	48%	41%	41%	33%	26%			32%						
AVE	-0.4	+1.2	+12	+18	+24	+25	+2	+0.3	-0.8	+14	+0.2	+0.0	+0.0	+0.3	+0.0	

SWAAR DRAGTIG VAN DROUGHTMASTER HOT18527 KI MET VROULIKE GESEKSDE SEMEN 09/03/2023 - MOEDER DROUGHTMASTER F1 INGEKEUR – KALWERS KAN NIE GEREGISTREER WORD BY BRANGUS SA NIE

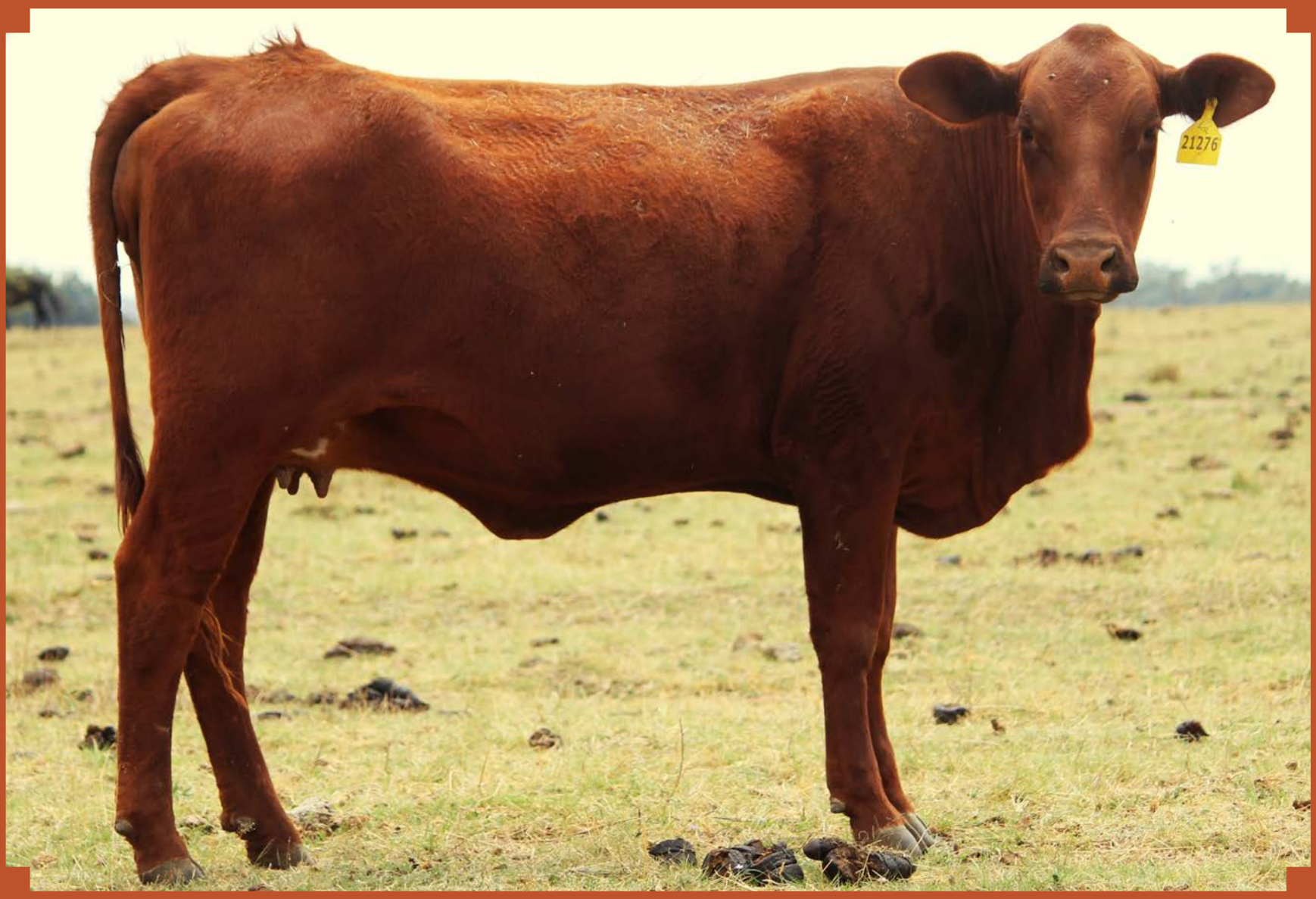

Le Roc Brangus

LOT NR
65

LR21191

LE-ROC LR21276				BRANGUS	B	LOT 65
LE ROC BDY						
4062976982	LR21276	FEMALE/ VROULIK	AGE: 32 Mths	BIRTH DATE: 05/02/2021	RED	Polled

Dams data				DNA: 6705U023				
AFC:	NO CALVES:	ICP:	DLC:	Verified to Sire	POMPES	CMS	F94L	NT821
	2	334	261		DNA Tested Free	DNA Tested Free		

		4061229555 D0763 DELTAQUE D07063
	4062075439 LR11805 LE-ROC 11805	4061390381 TGX093 TRIGOU 09 3
4062358488 LR16304 LE-ROC LR16304		
	4061753372 LR1253 LE-ROC LR1253	4061123725 LR05155 LE-ROC 05 155 MOFASSA
		4061164249 LR06516 LE ROC 06516
		4061286597 SB08438 SMITH-BRANG SB08438
	4061717500 SB11830 SMITH-BRANG SB11830	4061376140 SB09537 SMITH-BRANG SB09537
4062231792 LR15524 LE-ROC LR15524		
	4061455325 LR09499 LE-ROC LR09499	4061011143 LR0226 LE ROC 02 26
		4061096616 AT0503 AROUMA

	GL	BW	WW	YW	FW	MCW	MILK	SC	DTC	CWT	EMA	RIB	RUMP	RBY	IMF	VB INDEX
EBV	-0.8	+0.4	+11.0	+14.0	+13.0	-5	+2.0	+0.3	-0.4	+10.0	--	+0.5	+0.7	--	--	
ACC	45%	76%	64%	57%	59%	51%	39%	41%	25%	45%		30%	30%			
AVE	-0.4	+1.2	+12	+18	+24	+25	+2	+0.3	-0.8	+14	+0.2	+0.0	+0.0	+0.3	+0.0	

SWAAR DRAGTIG VAN DROUGHTMASTER HOT19565 KI MET VROULIKE GESEKSDE SEMEN 16/02/2023 - MOEDER DROUGHTMASTER F1 INGEKEUR – KALWERS KAN NIE GEREGISTREER WORD BY BRANGUS SA NIE

Le Roc Brangus

LOT NR
66

LR20358

| LE-ROC LR20358 | | |

Le Roc Brangus

LOT NR
67

LR21056

LE-ROC LR21056				BRANGUS	SP	LOT 67
LE ROC BDY						
4062983087	LR21056	FEMALE/ VROULIK	AGE: 32 Mths	BIRTH DATE: 08/02/2021	RED	Polled

Dams data				DNA: 14113U011				
AFC:	NO CALVES:	ICP:	DLC:	Verified to Mating	POMPES	CMS	F94L	NT821
27	7	370	13		DNA Tested Free	DNA Tested Free		

		45797784 MV01589 MAIZE VALLEY MV 589
	4061288106 LR05101 LE ROC 05101	44506038 L00481 STERKSPOOR 00 481
4061975001 LR13582 LE-ROC LR13582		
	4061580114 LR06915 LE-ROC 06 915	

		4061208674 JAR0781 KLIPFONTEIN 0781
	4061594776 LR10229 LE-ROC LR10229 REX	4061584998 LR08385 LE-ROC 08 385
4061953230 LR13286 LE-ROC LR13286		
	4061579116 LR05729 LE ROC 05 729	

	GL	BW	WW	YW	FW	MCW	MILK	SC	DTC	CWT	EMA	RIB	RUMP	RBY	IMF	VB INDEX
EBV	+0.1	+1.1	+12.0	+18.0	+20.0	+15.0	+5.0	--	-4.5	+14.0	--	--	--	--	--	
ACC	42%	75%	64%	56%	58%	48%	41%		30%	43%						
AVE	-0.4	+1.2	+12	+18	+24	+25	+2	+0.3	-0.8	+14	+0.2	+0.0	+0.0	+0.3	+0.0	

SWAAR DRAGTIG VAN DROUGHTMASTER HOT18527 KI MET VROULIKE GESEKSDE SEMEN 07/03/2023 - MOEDER DROUGHTMASTER F1 INGEKEUR – KALWERS KAN NIE GEREGISTREER WORD BY BRANGUS SA NIE

Le Roc Brangus

LOT NR
68

LR21213

| LE-ROC LR21213 | | |

Le Roc Brangus

LOT NR
69

LR21222

LE-ROC LR21222				BRANGUS	SP	LOT 69
LE ROC BDY						
4063006557	LR21222	FEMALE/ VROULIK	AGE: 30 Mths	BIRTH DATE: 30/03/2021	RED	Polled

Dams data				DNA: 14623U244				
AFC:	NO CALVES:	ICP:	DLC:	Verified to Sire	POMPES	CMS	F94L	NT821
36	6	416	476					

		42940825 V599103 V5 99 103 EXTRA
	4062035359 LR13778 LE-ROC LR13778	
		4061635504 LR10768 LE-ROC LR10768
4062490356 LR17568 LE-ROC LR17568		
	4062144052 LR15105 LE-ROC LR15105	
		4061682547 LR11134 LE-ROC LR11134
		4061288197 LR06281 LE ROC 06281
		4061208674 JAR0781 KLIPFONTEIN 0781
	4061594776 LR10229 LE-ROC LR10229 REX	
		4061584998 LR08385 LE-ROC 08 385
4061955060 LR13500 LE-ROC LR13500		
	4061448114 LR06454 LE ROC 06454	

	GL	BW	WW	YW	FW	MCW	MILK	SC	DTC	CWT	EMA	RIB	RUMP	RBY	IMF	VB INDEX
EBV	-0.7	+0.2	+6.0	+12.0	+10.0	+1.0	+4.0	+1.2	--	+8.0	--	--	--	--	--	
ACC	45%	77%	67%	59%	61%	53%	39%	26%		46%						
AVE	-0.4	+1.2	+12	+18	+24	+25	+2	+0.3	-0.8	+14	+0.2	+0.0	+0.0	+0.3	+0.0	

SWAAR DRAGTIG VAN DROUGHTMASTER HOT19527,DROUGHTMASTER HOT19565 – KALWERS KAN NIE GEREGISTREER WORD BY BRANGUS SA NIE

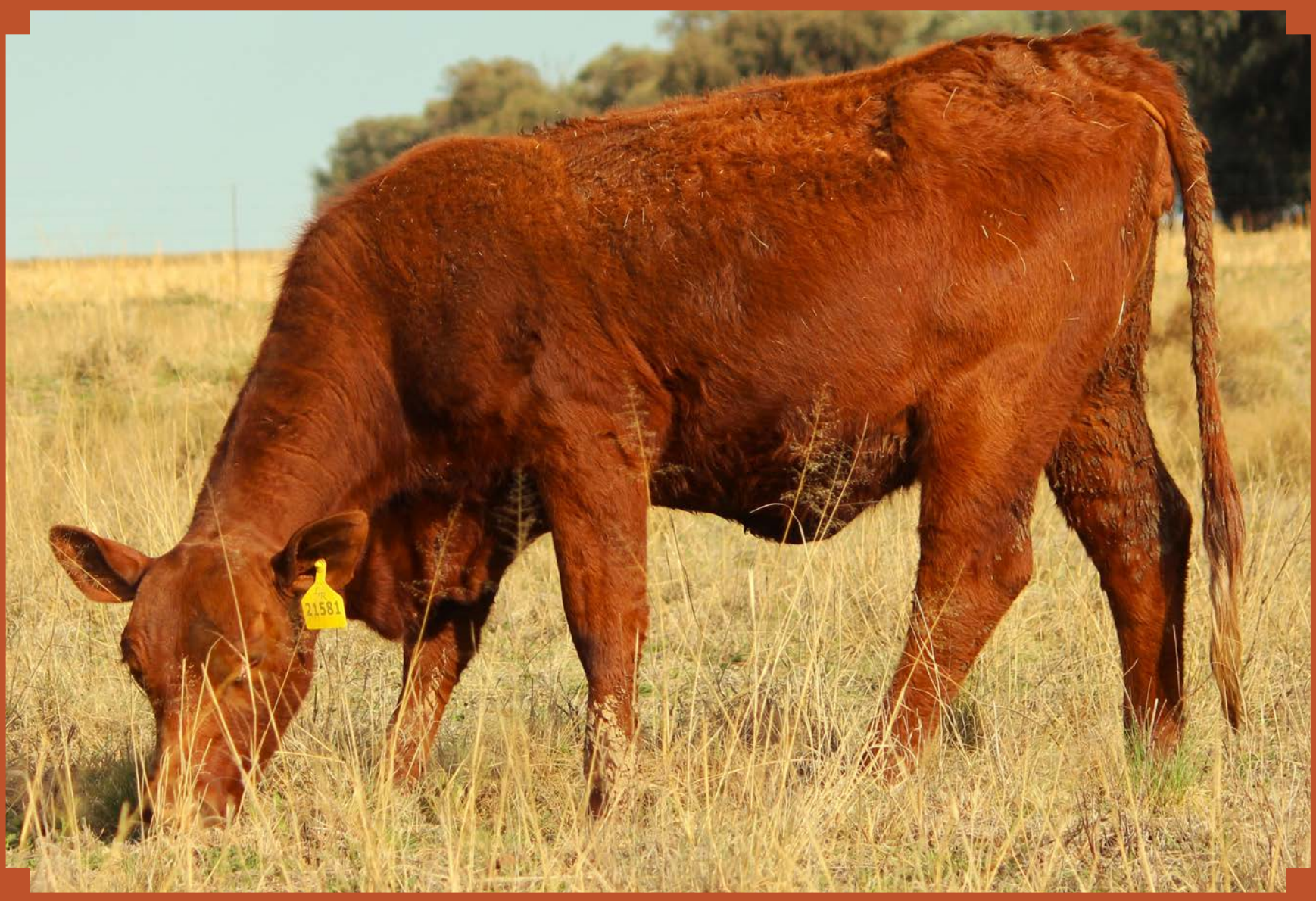

Le Roc Brangus

LOT NR
71

LR21581

| LE-ROC LR21581 | | |

Le Roc Brangus

LOT NR
72

LR20472

LE-ROC LR20472				BRANGUS	SP	LOT 72
LE ROC BDY						
4062924446	LR20472	FEMALE/ VROULIK	AGE: 37 Mths	BIRTH DATE: 18/09/2020	RED	Polled

Dams data				DNA: 14623U104				
AFC:	NO CALVES:	ICP:	DLC:	Verified to Mating	POMPES	CMS	F94L	NT821
27	10	359	339					

		4061106597 RO05296 MR 296 / 05
	4061305538 RCM0830 ROECHAMA 08 30 GERT	4061217477 RCM0430 ROECHAMA 0430
4062001740 LR13792 LE-ROC LR13792		
	4061945814 LR110561 LE-ROC 110561	4061584165 LR08304 LE-ROC 08 304
		4061812441 LR08248 LE-ROC 08 248
		45797784 MV01589 MAIZE VALLEY MV 589
	4061288106 LR05101 LE ROC 05101	44506038 L00481 STERKSPOOR 00 481
4061805742 LR12311 LE-ROC LR12311		
	4061580395 R05122 LE ROC 05 122 R	

	GL	BW	WW	YW	FW	MCW	MILK	SC	DTC	CWT	EMA	RIB	RUMP	RBY	IMF	VB INDEX
EBV	-0.4	-0.6	+4.0	+4.0	+2.0	-13	+1.0	-0.8	-2.6	+5.0	--	--	--	--	--	
ACC	48%	77%	68%	64%	69%	61%	49%	29%	33%	54%						
AVE	-0.4	+1.2	+12	+18	+24	+25	+2	+0.3	-0.8	+14	+0.2	+0.0	+0.0	+0.3	+0.0	

SWAAR DRAGTIG VAN DROUGHTMASTER HOT19527,DROUGHTMASTER HOT19565 - MOEDER DROUGHTMASTER F1 INGEKEUR – KALWERS KAN NIE GEREGISTREER WORD BY BRANGUS SA NIE

Le Roc Brangus

LOT NR
73

LR20541

| LE-ROC LR20541 | | |

Le Roc Brangus

LOT NR
75

LR21476

LE-ROC LR21476				BRANGUS	SP	LOT 75
LE ROC BDY						
4063064416	**LR21476**	**FEMALE/ VROULIK**	**AGE: 25 Mths**	**BIRTH DATE: 14/09/2021**	**RED**	**Polled**

Dams data				DNA: 14623U291				
AFC:	**NO CALVES:**	**ICP:**	**DLC:**	**Verified to Sire**	**POMPES**	**CMS**	**F94L**	**NT821**
30	**8**	**389**	**358**					

		42940825 V599103 V5 99 103 EXTRA
	4061246575 WBF0752 WHYTE BANK 0752 DE KOCK	43528678 TX0025 T-X 00 25
4061805537 LR12245 LE-ROC LR12245		
	4061005096 D03719 DELTAQUE 03 719	41500794 D98291 DELTAQUE 98 291
		40093387 D97198 DELTAQUE 97 198
		46411534 TX0213 T-X 02 13 TANK
	4061411708 GGB09136 GIBBENS 09 136	4061084711 L96222 L96222
4061889848 VH1250 BELFRY 1250		
	45469277 CFH01647 ELANDSPRUIT 01 647	41035544 JCU973 HARDVELD JCU 9703
		37898491 KB94129 KEEVERSFONTEIN KB94129

	GL	BW	WW	YW	FW	MCW	MILK	SC	DTC	CWT	EMA	RIB	RUMP	RBY	IMF	VB INDEX
EBV	-1.6	+0.7	+12.0	+15.0	+17.0	+11.0	+4.0	+0.3	+4.3	+11.0	+0.3	+0.5	+0.6	0	--	
ACC	49%	77%	67%	60%	62%	53%	45%	34%	29%	49%	26%	31%	31%	26%		
AVE	-0.4	+1.2	+12	+18	+24	+25	+2	+0.3	-0.8	+14	+0.2	+0.0	+0.0	+0.3	+0.0	

4-6 MAANDE DRAGTIG VAN DROUGHTMASTER CSA2048 KI MET VROULIKE GESEKSDE SEMEN 04/05/2023 – KALWERS KAN NIE GEREGISTREER WORD BY BRANGUS SA NIE

Le Roc Brangus

LOT NR
76

LR20750

LE-ROC LR20750				BRANGUS	SP	LOT 76
LE ROC BDY						
4062947645	LR20750	FEMALE/ VROULIK	AGE: 36 Mths	BIRTH DATE: 17/10/2020	RED	Polled

Dams data				DNA: 15251U021				
AFC:	NO CALVES:	ICP:	DLC:	Verified to Mating	POMPES	CMS	F94L	NT821
33	3	385	697					

		4061400958 LR05102 LE-ROC 05 102
	4061800603 LR10425 LE-ROC LR10425	4061676912 LR790 LE-ROC 790
4061985349 LR13440 LE-ROC LR13440		
	4061372421 NS0605 NICOSMITH NS0605	

		4061112835 TX0558 T-X 05 58
	4061807649 RO12108 NEWACE 12108MR	46864880 RO0287 NEWACE MISS 87 02
4062434628 LR16929 LE-ROC LR16929		
	4062092731 LR14409 LE-ROC LR14409	4061851657 LR10754 LE-ROC LR10754
		4061393666 LR0999 LE-ROC LR09099

	GL	BW	WW	YW	FW	MCW	MILK	SC	DTC	CWT	EMA	RIB	RUMP	RBY	IMF	VB INDEX
EBV	-1.8	-0.8	+10.0	+17.0	+23.0	+27.0	+5.0	--	--	+15.0	--	--	--	--	--	
ACC	37%	72%	59%	49%	51%	43%	29%			36%						
AVE	-0.4	+1.2	+12	+18	+24	+25	+2	+0.3	-0.8	+14	+0.2	+0.0	+0.0	+0.3	+0.0	

SWAAR DRAGTIG VAN DROUGHTMASTER HOT19565 KI MET VROULIKE GESEKSDE SEMEN 16/02/2023 - MOEDER DROUGHTMASTER F1 INGEKEUR – KALWERS KAN NIE GEREGISTREER WORD BY BRANGUS SA NIE

Le Roc Brangus

LOT NR
77

LR21085

| LE-ROC LR21085 | | |

Le Roc Brangus

LOT NR
78

LR21145

LE-ROC LR21145				BRANGUS	SP	LOT 78
LE ROC BDY						
4062969276	**LR21145**	**FEMALE/ VROULIK**	**AGE: 33 Mths**	**BIRTH DATE: 15/01/2021**	**RED**	**Polled**

Dams data				**DNA: 14623U226**				
AFC:	**NO CALVES:**	**ICP:**	**DLC:**	**Verified to Mating**	**POMPES**	**CMS**	**F94L**	**NT821**
28	**3**	**361**	**277**					

		4061593471 LR09840 LE-ROC LR09840
	4061877884 LR1384 LE-ROC LR1384	4061476974 LR09619 LE-ROC LR09619
4062289485 LR1635 LE-ROC LR1635		
	4061877637 LR138 LE-ROC LR138	4061334322 JAR08117 RUACH 08117
		4061288163 LR06475 LE ROC 06475
		4061326244 WBF0858 WHYTE-BANK 0858
	4061975019 LR13583 LE-ROC LR13583	4061409959 LR09496 LE-ROC LR09496
4062631983 LR18194 LE-ROC LR18194		
	4061606645 LR10470 LE-ROC LR10470	4061384045 V50767 V5 0767 BIG MARK
		4061164539 LR06259 LE ROC 06259

	GL	BW	WW	YW	FW	MCW	MILK	SC	DTC	CWT	EMA	RIB	RUMP	RBY	IMF	VB INDEX
EBV	-0.7	+2.3	+15.0	+22.0	+26.0	+27.0	+4.0	--	--	+14.0	--	--	--	--	--	
ACC	41%	75%	59%	52%	55%	47%	33%			39%						
AVE	-0.4	+1.2	+12	+18	+24	+25	+2	+0.3	-0.8	+14	+0.2	+0.0	+0.0	+0.3	+0.0	

SWAAR DRAGTIG VAN LR21037,LR21935,SW1358

Le Roc Brangus

LOT NR
79

LR20628

LE-ROC LR20628				BRANGUS	B	LOT 79
LE ROC BDY						
4062932167	LR20628	FEMALE/ VROULIK	AGE: 36 Mths	BIRTH DATE: 04/10/2020	RED	Polled

Dams data				DNA:				
AFC:	NO CALVES:	ICP:	DLC:		POMPES	CMS	F94L	NT821
33	6	383	315					

LR19MULT980 LR19MULT980

4062134434 AB14108 BURGER 14108

4061127106 BM0614 BAUMEISTER BM0614

4061761086 BM1225 BAUMEISTER BM12025

4061054003 CFH0327 ELANDSPRUIT 03 27

4061294252 V50836 V5 08036 EXTRA THICKSET

46013249 V5021 V5 02 1 MOTIVATOR

4061020301 V50360 V5 03 60 THICKSET

	GL	BW	WW	YW	FW	MCW	MILK	SC	DTC	CWT	EMA	RIB	RUMP	RBY	IMF	VB INDEX
EBV	-0.2	0	+8.0	+10.0	+12.0	+8.0	+5.0	--	--	+10.0	--	--	--	--	--	
ACC	36%	72%	60%	54%	61%	48%	32%			43%						
AVE	-0.4	+1.2	+12	+18	+24	+25	+2	+0.3	-0.8	+14	+0.2	+0.0	+0.0	+0.3	+0.0	

SWAAR DRAGTIG VAN DROUGHTMASTER HOT19527,DROUGHTMASTER HOT19565 - MOEDER DROUGHTMASTER F1 INGEKEUR – KALWERS KAN NIE GEREGISTREER WORD BY BRANGUS SA NIE

Le Roc Brangus

LOT NR
80

LR20628

| LE-ROC LR20780 | | |

Le Roc Brangus

LOT NR
81

LR21015

LE-ROC LR21015				BRANGUS	SP	LOT 81
LE ROC BDY						
4062979275	LR21015	FEMALE/ VROULIK	AGE: 32 Mths	BIRTH DATE: 29/01/2021	RED	Polled

Dams data				DNA: 14623U194				
AFC:	NO CALVES:	ICP:	DLC:	Verified to Mating	POMPES	CMS	F94L	NT821
29	5	346	332					

4061825479 SB12980 SMITH-BRANG SB12980	4061395422 SB09549 SMITH-BRANG SB09549 LEXUS	41500794 D98291 DELTAQUE 98 291
		4061003570 SB038 SMITH-BRANG 03 8
	4061302170 SB08500 SMITH-BRANG SB08500	4061073524 MV0445 MAIZE VALLEY 0445
		4061152427 SB06158 SMITH-BRANG SB06158
4062358355 LR16317 LE-ROC LR16317	4062075439 LR11805 LE-ROC 11805	4061229555 D0763 DELTAQUE D07063
		4061390381 TGX093 TRIGOU 09 3
	4061772695 LR11603 LE-ROC LR11603	4061334322 JAR08117 RUACH 08117
		4061409835 LR09431 LE-ROC LR09431

	GL	BW	WW	YW	FW	MCW	MILK	SC	DTC	CWT	EMA	RIB	RUMP	RBY	IMF	VB INDEX
EBV	+1.0	+5.0	+20.0	+27.0	+36.0	+40.0	+2.0	+0.7	-0.2	+16.0	--	-0.1	-0.2	+0.4	-0.1	
ACC	50%	78%	69%	62%	64%	56%	50%	42%	28%	51%		32%	32%	27%	26%	
AVE	-0.4	+1.2	+12	+18	+24	+25	+2	+0.3	-0.8	+14	+0.2	+0.0	+0.0	+0.3	+0.0	

4-6 MAANDE DRAGTIG VAN LR21037,LR21935,SW1358

Le Roc Brangus

LOT NR
82

LR21497

LE-ROC LR21497				BRANGUS	SP	LOT 82
LE ROC BDY						
4063057709	LR21497	FEMALE/ VROULIK	AGE: 25 Mths	BIRTH DATE: 18/09/2021	RED	Polled

Dams data				DNA: 14623U295				
AFC:	NO CALVES:	ICP:	DLC:	Verified to Mating	POMPES	CMS	F94L	NT821
30	8	324	317					

		4061299293 JJR0843 ROSEWALL 0843
	4061815538 LR12197 LE-ROC LR12197	4061256905 LR07813 LE-ROC LR07813
4062416294 LR16750 LE-ROC LR16750		
	4061595781 LR10419 LE-ROC LR10419	46411534 TX0213 T-X 02 13 TANK
		4061584629 LR0869 LE-ROC 08 69
		4061108429 JJR0574 ROSEWALL ROSE 0574
	4061443198 LR09669 LE-ROC 09 669 BOSS	4061126850 JAR0547 KLIPFONTEIN 0547
4062028420 LR14147 LE-ROC LR14147		
	4061594552 LR10165 LE-ROC LR10165	4061123733 LR05156 LE ROC 5156
		4061585022 LR06724 LE-ROC 06 724

	GL	BW	WW	YW	FW	MCW	MILK	SC	DTC	CWT	EMA	RIB	RUMP	RBY	IMF	VB INDEX
EBV	-0.1	+0.4	+10.0	+17.0	+18.0	+12.0	+3.0	-0.2	-1.1	+13.0	--	--	--	--	--	
ACC	45%	76%	65%	56%	59%	49%	41%	35%	28%	44%						
AVE	-0.4	+1.2	+12	+18	+24	+25	+2	+0.3	-0.8	+14	+0.2	+0.0	+0.0	+0.3	+0.0	

SWAAR DRAGTIG VAN LR21037,LR21935,SW1358

Le Roc Brangus

LOT NR
85

LR21280

| LE-ROC LR21280 | | |

Le Roc Brangus

LOT NR
86

LR21361

LE-ROC LR21361				BRANGUS	B	LOT 86
LE ROC BDY						
4063006987	LR21361	FEMALE/ VROULIK	AGE: 31 Mths	BIRTH DATE: 15/03/2021	RED	Polled

Dams data				DNA:				
AFC:	NO CALVES:	ICP:	DLC:		POMPES	CMS	F94L	NT821
28	4	345	294		DNA Tested Free	DNA Tested Free		

LR20MULT27 MULTISIREGROUP	
	4061084463 V50528 V5 MOTIVATOR MR OSCAR V50528
4061982726 RVW11228 JAGTDRIFT 11228	46678157 CFH02353 ELANDSPRUIT 02 353
4062491131 LR17537 LE-ROC LR17537	
4061593216 LR09807 LE-ROC LR09807	4061202669 DL0535 KAROO 0535
	4061580155 LR06923 LE-ROC 06 923

	GL	BW	WW	YW	FW	MCW	MILK	SC	DTC	CWT	EMA	RIB	RUMP	RBY	IMF	VB INDEX
EBV	-0.8	-1.5	+8.0	+14.0	+14.0	+7.0	+2.0	--	--	+13.0	--	--	--	--	--	
ACC	36%	71%	59%	49%	51%	43%	28%			35%						
AVE	-0.4	+1.2	+12	+18	+24	+25	+2	+0.3	-0.8	+14	+0.2	+0.0	+0.0	+0.3	+0.0	

SWAAR DRAGTIG VAN DROUGHTMASTER HOT19565 KI MET VROULIKE GESEKSDE SEMEN 16/02/2023 - MOEDER DROUGHTMASTER F1 INGEKEUR – KALWERS KAN NIE GEREGISTREER WORD BY BRANGUS SA NIE

Le Roc Brangus

LOT NR
87

LR20763

LE-ROC LR20763				BRANGUS	B	LOT 87
LE ROC BDY						
4062947769	LR20763	FEMALE/ VROULIK	AGE: 35 Mths	BIRTH DATE: 23/10/2020	RED	Polled

Dams data				DNA:				
AFC:	NO CALVES:	ICP:	DLC:		POMPES	CMS	F94L	NT821
23	4	448	538					

LR19MULT985 LR19MULT985		
4062359296 T+1643 TWEE-PLUS T+1643		
	4062114907 T+1414 TWEE-PLUS T+1414	
		4061607818 V51036 V5 10 36 RED CHIEF THIC
		4061599650 T+06505 TWEE-PLUS 06 505
	4061790457 RCM1224 ROECHAMA 1224 SONNY BOY	
		4061305561 RCM0834 ROECHAMA SONNY BILL 08 34
		4061389549 RCM08572 ROECHAMA 08 572

	GL	BW	WW	YW	FW	MCW	MILK	SC	DTC	CWT	EMA	RIB	RUMP	RBY	IMF	VB INDEX
EBV	-0.5	-0.5	+9.0	+14.0	+12.0	+1.0	+4.0	--	--	+11.0	--	--	--	--	--	
ACC	35%	72%	59%	53%	62%	51%	26%			43%						
AVE	-0.4	+1.2	+12	+18	+24	+25	+2	+0.3	-0.8	+14	+0.2	+0.0	+0.0	+0.3	+0.0	

SWAAR DRAGTIG VAN DROUGHTMASTER HOT19527,DROUGHTMASTER HOT19565 - MOEDER DROUGHTMASTER F1 INGEKEUR – KALWERS KAN NIE GEREGISTREER WORD BY BRANGUS SA NIE

Le Roc Brangus

LOT NR
88

LR21019

LE-ROC LR21019				BRANGUS	SP	LOT 88
LE ROC BDY						
4062979317	LR21019	FEMALE/ VROULIK	AGE: 32 Mths	BIRTH DATE: 05/02/2021	RED	Polled

Dams data				DNA: 14113U009				
AFC:	NO CALVES:	ICP:	DLC:	Verified to Mating	POMPES	CMS	F94L	NT821
27	2	475	502		DNA Tested Free	DNA Tested Free		

		4061593471 LR09840 LE-ROC LR09840
	4061877884 LR1384 LE-ROC LR1384	4061476974 LR09619 LE-ROC LR09619
4062289485 LR1635 LE-ROC LR1635		
	4061877637 LR138 LE-ROC LR138	4061334322 JAR08117 RUACH 08117
		4061288163 LR06475 LE ROC 06475
		4061745303 T+11133 TWEE-PLUS T+11133
	4062217528 LR15221 LE-ROC LR15221	4061801997 LR12145 LE-ROC LR12145
4062689478 LR18348 LE-ROC LR18348		
	4061591673 LR08451 LE-ROC LR08451	4061023818 KB0334 KEEVERSFONTEIN 03 34
		4061371209 LR04376 LE-ROC LR04376

	GL	BW	WW	YW	FW	MCW	MILK	SC	DTC	CWT	EMA	RIB	RUMP	RBY	IMF	VB INDEX
EBV	+0.3	+0.8	+10.0	+15.0	+14.0	+12.0	+3.0	--	--	+11.0	--	--	--	--	--	
ACC	39%	75%	59%	51%	55%	46%	29%			38%						
AVE	-0.4	+1.2	+12	+18	+24	+25	+2	+0.3	-0.8	+14	+0.2	+0.0	+0.0	+0.3	+0.0	

SWAAR DRAGTIG VAN DROUGHTMASTER HOT18527 KI MET VROULIKE GESEKSDE SEMEN 09/03/2023 - MOEDER DROUGHTMASTER F1 INGEKEUR – KALWERS KAN NIE GEREGISTREER WORD BY BRANGUS SA NIE

Le Roc Brangus

LOT NR
89

LR21474

LE-ROC LR21474				BRANGUS	SP	LOT 89
LE ROC BDY						
4063064408	LR21474	FEMALE/ VROULIK	AGE: 25 Mths	BIRTH DATE: 14/09/2021	RED	Polled

Dams data				DNA: 14623U290				
AFC:	NO CALVES:	ICP:	DLC:	Verified to Sire	POMPES	CMS	F94L	NT821
31	3	405	407					

		42940825 V599103 V5 99 103 EXTRA
	4062035359 LR13778 LE-ROC LR13778	
		4061635504 LR10768 LE-ROC LR10768
4062490356 LR17568 LE-ROC LR17568		
	4062144052 LR15105 LE-ROC LR15105	
		4061682547 LR11134 LE-ROC LR11134
		4061288197 LR06281 LE ROC 06281
		4061395422 SB09549 SMITH-BRANG SB09549 LEXUS
	4061825479 SB12980 SMITH-BRANG SB12980	
		4061302170 SB08500 SMITH-BRANG SB08500
4062608197 LR17745 LE-ROC LR17745		
	4061826063 LR12567 LE-ROC LR12567	
		4061400974 LR05117 LE-ROC 05 117
		4061447644 LR07765 LE ROC 07 765

	GL	BW	WW	YW	FW	MCW	MILK	SC	DTC	CWT	EMA	RIB	RUMP	RBY	IMF	VB INDEX
EBV	-0.8	-0.7	+2.0	+10.0	+7.0	+3.0	+3.0	+0.6	--	+7.0	--	--	--	--	--	
ACC	46%	77%	67%	59%	61%	53%	37%	29%		47%						
AVE	-0.4	+1.2	+12	+18	+24	+25	+2	+0.3	-0.8	+14	+0.2	+0.0	+0.0	+0.3	+0.0	

4-6 MAANDE DRAGTIG VAN DROUGHTMASTER HOT18527 KI MET VROULIKE GESEKSDE SEMEN 24/05/2023 – KALWERS KAN NIE GEREGISTREER WORD BY BRANGUS SA NIE

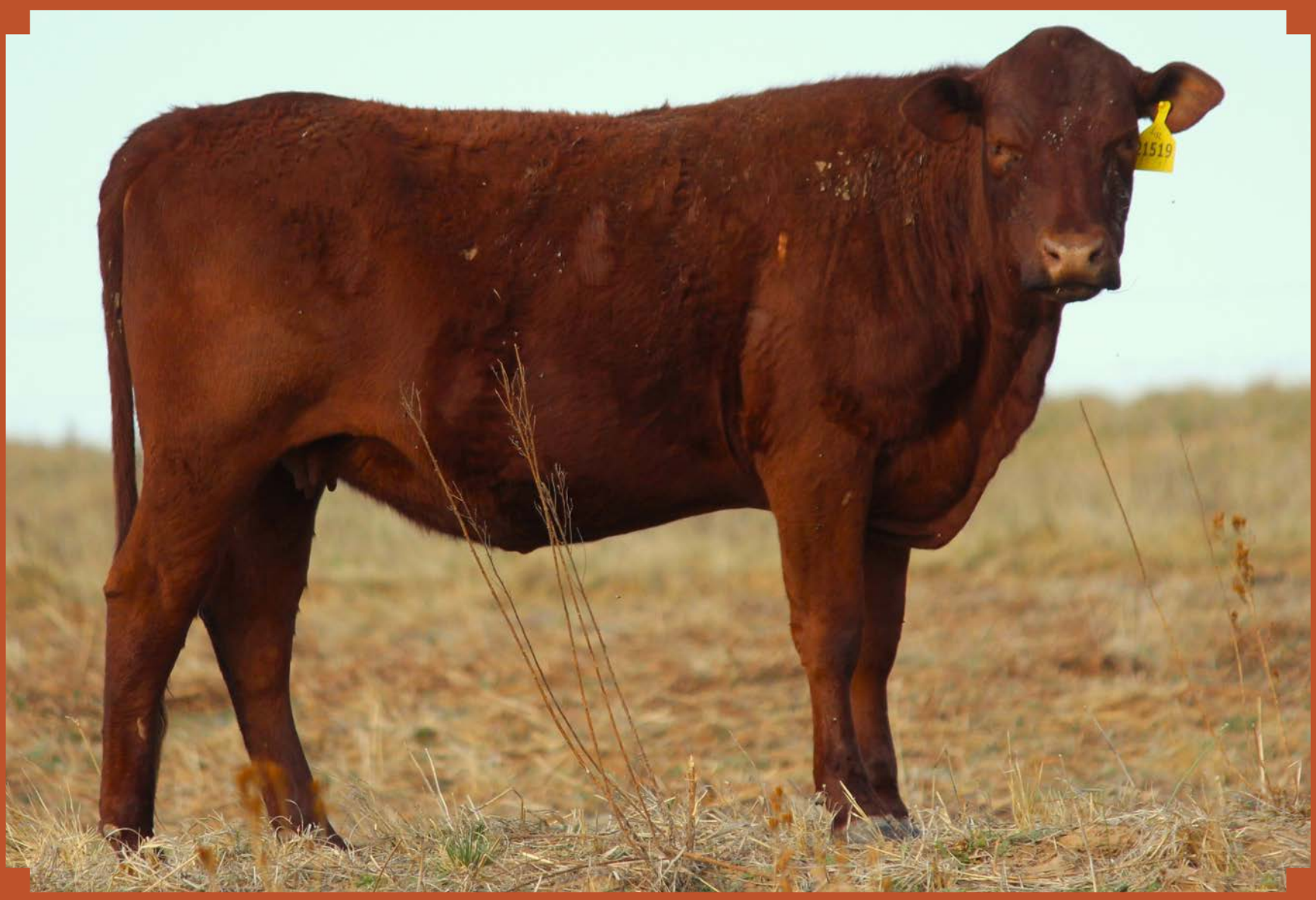

Le Roc Brangus

LOT NR
90

LR21519

| LE-ROC LR21519 | | |

Le Roc Brangus

LOT NR
91

LR21519

LE-ROC LR19480				BRANGUS	B	LOT 91
LE ROC BDY						
4062786308	LR19480	FEMALE/ VROULIK	AGE: 48 Mths	BIRTH DATE: 07/10/2019	RED	Polled

Own data				DNA:				
AFC:	NO CALVES:	ICP:	DLC:		POMPES	CMS	F94L	NT821
26	1		648					

LR18MULT841 LR18MULT841

4061305538 RCM0830 ROECHAMA 08 30 GERT

4062001740 LR13792 LE-ROC LR13792

4061945814 LR110561 LE-ROC 110561

4062431046 LR1796 LE-ROC LR1796

4062124039 LR14422 LE-ROC LR14422

4061038154 VL0419 LABOR VL 04 19

4061676979 PVB0327 LE ROC 03 27

	GL	BW	WW	YW	FW	MCW	MILK	SC	DTC	CWT	EMA	RIB	RUMP	RBY	IMF	VB INDEX
EBV	-0.4	+0.6	+10.0	+13.0	+14.0	+7.0	+2.0	--	--	+10.0	--	--	--	--	--	
ACC	35%	71%	58%	47%	50%	41%	26%			34%						
AVE	-0.4	+1.2	+12	+18	+24	+25	+2	+0.3	-0.8	+14	+0.2	+0.0	+0.0	+0.3	+0.0	

LR23033ROC ROOI BULKALF GEBORE 21/04/2023 VAN DROUGHTMASTER GROEP CSA2121,CSA213,CSA2129,CSA2127 – KALWERS KAN NIE GEREGISTREER WORD BY BRANGUS SA NIE

Le Roc Brangus

LOT NR
92

LR19746

| LE-ROC LR19746 | | |

Le Roc Brangus

LOT NR
93

LR19821

| LE-ROC LR19821 | | |

Le Roc Brangus

LOT NR
94

LR20128

LE-ROC LR20128								SP	LOT 94
LE ROC BDY									
4062831146	**LR20128**	**FEMALE/ VROULIK**	**AGE: 44 Mths**	**BIRTH DATE: 08/02/2020**	**RED**	**Polled**			

Own data				**DNA: 15251U011**				
AFC:	**NO CALVES:**	**ICP:**	**DLC:**	**Verified to Mating**	**POMPES**	**CMS**	**F94L**	**NT821**
37	**1**		**202**					

		42940825 V599103 V5 99 103 EXTRA
	4061246575 WBF0752 WHYTE BANK 0752 DE KOCK	43528678 TX0025 T-X 00 25
4062279957 LR15880 LE-ROC LR15880		
	4061060398 JAR0320 JAR0320	44046084 BM0051 BAUMEISTER BM0051
		44732428 JS009 SUJO 00 9
		47257555 KB0290 KEEVERSFONTEIN KB 0290
	4061334306 JAR08115 RUACH 08115	39713953 JS9726 SUJO D 9726 F3
4061708665 LR11558 LE-ROC LR 11558		
	4061676359 LR09164 LE-ROC 09 164	4061067690 LR0423 LR0423

	GL	BW	WW	YW	FW	MCW	MILK	SC	DTC	CWT	EMA	RIB	RUMP	RBY	IMF	VB INDEX
EBV	+0.7	+2.6	+12.0	+17.0	+23.0	+22.0	+2.0	--	--	+12.0	--	--	--	--	--	
ACC	38%	74%	61%	51%	54%	45%	34%			37%						
AVE	-0.4	+1.2	+12	+18	+24	+25	+2	+0.3	-0.8	+14	+0.2	+0.0	+0.0	+0.3	+0.0	

LR23029ROC ROOI BULKALF GEBORE 22/03/2023 VAN DROUGHTMASTER CSA2129 - MOEDER DROUGHTMASTER F1 INGEKEUR – KALWERS KAN NIE GEREGISTREER WORD BY BRANGUS SA NIE

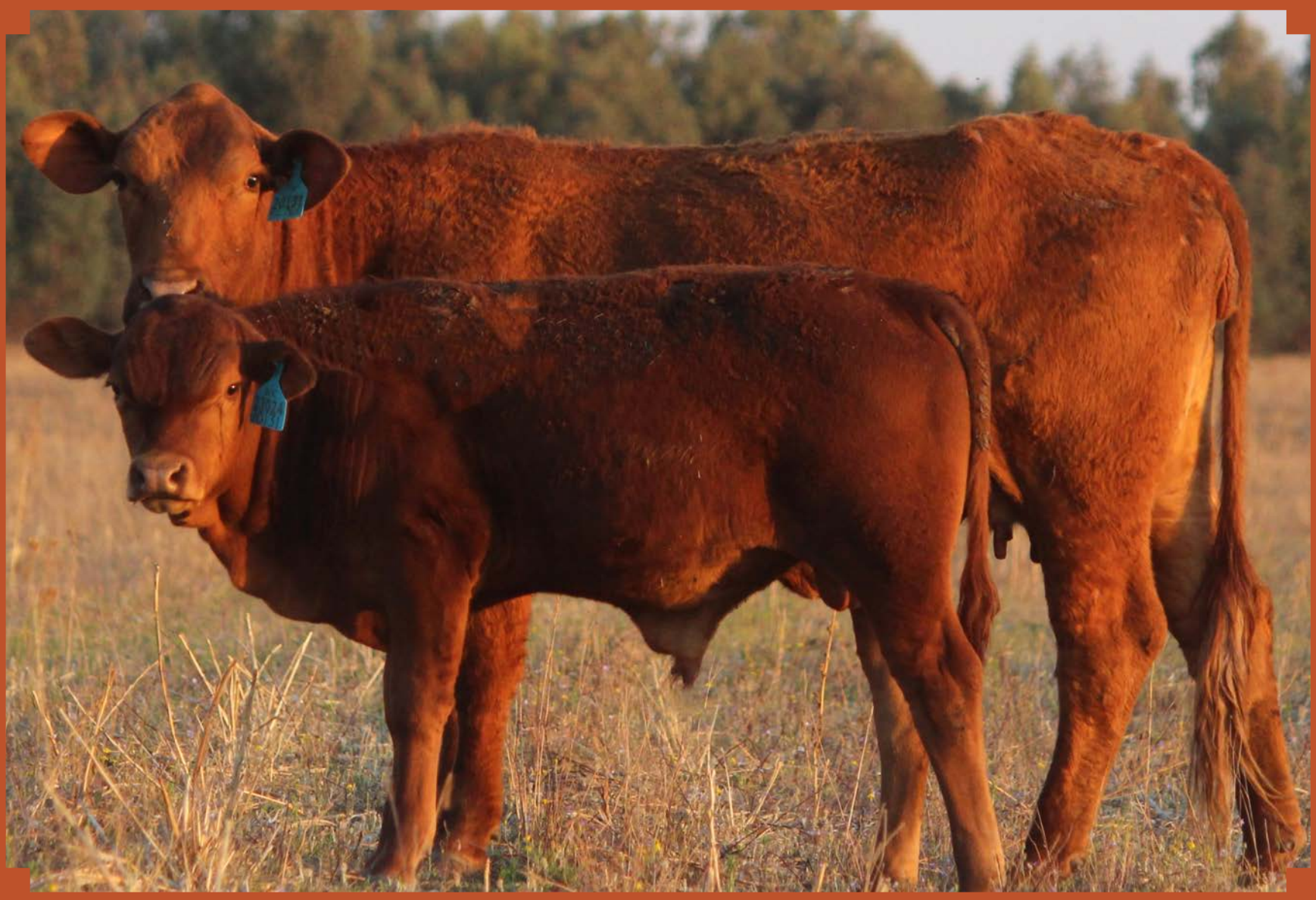

Le Roc Brangus

LOT NR
95

LR20131

| LE-ROC LR20131 | | |

Le Roc Brangus

LOT NR
100

LR20298

BULLE / BULLS

LE-ROC LR20298		COMMERCIAL	LOT 100

LE ROC BDY

4062930526	LR20298	BULL/ BUL	AGE: 37 Mths	BIRTH DATE: 16/09/2020	RED	Polled

Dams data				DNA: 15251U015				
AFC:	NO CALVES:	ICP:	DLC:	Verified to Sire	POMPES	CMS	F94L	NT821
30	7	380	316					

		4061299293 JJR0843 ROSEWALL 0843
	4061815538 LR12197 LE-ROC LR12197	4061256905 LR07813 LE-ROC LR07813
4062231313 LR15400 LE-ROC LR15400		
	4061775714 LR11681 LE-ROC LR11681	4061400982 LR05161 LE-ROC 05 161
		4061448882 LR04908 LE ROC 04 908
		4061282620 RCM0574 ROECHAMA 0574
	4061593919 LR09897 LE-ROC LR09897	4061580627 LR06918 LE-ROC 06 918
4062028180 LR14104 LE-ROC LR14104		
	4061732194 LR11174 LE-ROC LR11174	4061208567 JAR0785 KLIPFONTEIN 0785 ROC-A-BALL
		4061448221 LR06717 LE ROC 06 717

	GL	BW	WW	YW	FW	MCW	MILK	SC	DTC	CWT	EMA	RIB	RUMP	RBY	IMF	VB INDEX
EBV	-1.7	-1.5	+12.0	+20.0	+18.0	+21.0	+7.0	--	--	+16.0	--	--	--	--	--	
ACC	36%	72%	59%	58%	62%	49%	32%			46%						
AVE	-0.4	+1.2	+12	+18	+24	+25	+2	+0.3	-0.8	+14	+0.2	+0.0	+0.0	+0.3	+0.0	

DIEP, DIK VLEISBUL - KAN OP VERSE GEBRUIK WORD

Le Roc Brangus

LOT NR
101

LR20734

LE-ROC LR20734								B	LOT 101
LE ROC BDY									
4062959020	LR20734	BULL/ BUL	AGE: 35 Mths	BIRTH DATE: 19/10/2020	RED	Polled			
Dams data				DNA: 14113U062					
AFC:	NO CALVES:	ICP:	DLC:	Verified to Mating	POMPES	CMS	F94L	NT821	
36	7	405	341		DNA Tested Free	DNA Tested Free	F94L Free	NT821 Free	

	4061400974 LR05117 LE-ROC 05 117	39611520 KB9773 KEEVERSFONTEIN KB9773
4061785457 LR1213 LE-ROC LR1213		
	4061447777 LR06486 LE ROC 06 486	

		4061037148 L04744 STERKSPOOR 04 744
	4061593281 LR09817 LE-ROC LR09817	4061580171 LR06916 LE-ROC 06 916
4061879955 LR1378 LE-ROC LR1378		
	4061634523 LR10643 LE-ROC LR10643	4061202669 DL0535 KAROO 0535
		4061580502 LR06973 LE-ROC 06 973

	GL	BW	WW	YW	FW	MCW	MILK	SC	DTC	CWT	EMA	RIB	RUMP	RBY	IMF	VB INDEX
EBV	+0.7	+2.0	+13.0	+19.0	+24.0	+25.0	+6.0	+0.3	-0.8	+14.0	--	0	0	--	--	
ACC	47%	77%	68%	65%	68%	61%	44%	26%	30%	54%		25%	25%			
AVE	-0.4	+1.2	+12	+18	+24	+25	+2	+0.3	-0.8	+14	+0.2	+0.0	+0.0	+0.3	+0.0	

VLEISBUL MET GOEIE LENGTE

Le Roc Brangus

LOT NR
102

LR20696

LE-ROC LR20696								SP	LOT 102
LE ROC BDY									
4062931847	LR20696	BULL/ BUL	AGE: 36 Mths	BIRTH DATE: 10/10/2020	RED	Polled			
Dams data				DNA: 14113U057					
AFC:	NO CALVES:	ICP:	DLC:	Verified to Mating	POMPES	CMS	F94L	NT821	
37	6	410	45		DNA Tested Free	DNA Tested Free	F94L Free	NT821 Free	

		41500794 D98291 DELTAQUE 98 291
	4061395422 SB09549 SMITH-BRANG SB09549 LEXUS	4061003570 SB038 SMITH-BRANG 03 8
4061825479 SB12980 SMITH-BRANG SB12980		
	4061302170 SB08500 SMITH-BRANG SB08500	4061073524 MV0445 MAIZE VALLEY 0445
		4061152427 SB06158 SMITH-BRANG SB06158
		4061244513 KB0776 KEEVERSFONTEIN 0776 WOEMA
	4061802096 LR12143 LE-ROC LR12143	4061692562 LR095771 LE ROC 095771
4062126372 LR14567 LE-ROC LR14567		
	4061604442 TGX108 TRIGOU 108	4061229555 D0763 DELTAQUE D07063
		4061099453 JR36 RANCHERO

	GL	BW	WW	YW	FW	MCW	MILK	SC	DTC	CWT	EMA	RIB	RUMP	RBY	IMF	VB INDEX
EBV	-0.4	+2.6	+21.0	+26.0	+33.0	+38.0	+1.0	+0.4	-1.7	+17.0	--	-0.7	-0.9	+0.5	-0.1	
ACC	49%	78%	69%	66%	68%	61%	48%	41%	30%	55%		33%	33%	27%	26%	
AVE	-0.4	+1.2	+12	+18	+24	+25	+2	+0.3	-0.8	+14	+0.2	+0.0	+0.0	+0.3	+0.0	

DIK , MEDIUMRAAM BUL VOL VLEIS

Le Roc Brangus

LOT NR
103

LR20915

LE-ROC LR20915				BRANGUS	SP	LOT 103
LE ROC BDY						
4062969771	LR20915	BULL/ BUL	AGE: 34 Mths	BIRTH DATE: 26/11/2020	RED	Polled

Dams data				DNA: 14113U069				
AFC:	NO CALVES:	ICP:	DLC:	Verified to Mating	POMPES	CMS	F94L	NT821
30	4	468	684		DNA Tested Free	DNA Tested Free	F94L Free	NT821 Free

		41500794 D98291 DELTAQUE 98 291
	4061395422 SB09549 SMITH-BRANG SB09549 LEXUS	4061003570 SB038 SMITH-BRANG 03 8
4061825479 SB12980 SMITH-BRANG SB12980		
	4061302170 SB08500 SMITH-BRANG SB08500	4061073524 MV0445 MAIZE VALLEY 0445
		4061152427 SB06158 SMITH-BRANG SB06158
		4061231833 SB07328 SMITH-BRANG SB07328
	4061598231 RCM1027 ROECHAMA 10027	4061295820 RCM0737 ROECHAMA 0737
4062206026 LR15171 LE-ROC LR15171		
	4061824415 LR11703 LE-ROC LR11703	4061108429 JJR0574 ROSEWALL ROSE 0574
		4061393757 LR09121 LE-ROC LR09121

	GL	BW	WW	YW	FW	MCW	MILK	SC	DTC	CWT	EMA	RIB	RUMP	RBY	IMF	VB INDEX
EBV	-1.2	+1.1	+15.0	+20.0	+28.0	+33.0	+2.0	+0.3	+1.1	+16.0	+0.8	0	-0.1	+0.2	+0.4	
ACC	50%	78%	69%	62%	64%	56%	49%	43%	31%	52%	28%	41%	41%	33%	32%	
AVE	-0.4	+1.2	+12	+18	+24	+25	+2	+0.3	-0.8	+14	+0.2	+0.0	+0.0	+0.3	+0.0	

BUL MET GOEIE LENGTE, TOPLYN EN LANG BOUDSPIER - KAN OP VERSE GEBRUIK WORD

Le Roc Brangus

LOT NR
104

LR20352

LE-ROC LR20352		COMMERCIAL	LOT 104

LE ROC BDY						
4062930633	LR20352	BULL/ BUL	AGE: 36 Mths	BIRTH DATE: 21/09/2020	RED	Polled

Dams data				DNA: 15251U016				
AFC:	NO CALVES:	ICP:	DLC:	Verified to Mating	POMPES	CMS	F94L	NT821
33	6	358	405					

		4061108429 JJR0574 ROSEWALL ROSE 0574
	4061974392 LR13274 LE-ROC LR13274	4061634449 LR10630 LE-ROC LR10630
4062488269 LR17359 LE-ROC LR17359		
	4062039054 LR14117 LE-ROC LR14117	4061829901 LR09901 LE-ROC LR09901
		4061595229 LR10297 LR ROC 10297
		4061400958 LR05102 LE-ROC 05 102
	4061800603 LR10425 LE-ROC LR10425	4061676912 LR790 LE-ROC 790
4062143682 LR1524 LE-ROC LR1524		
	4061733176 LR11391 LE-ROC LR11391	4061108429 JJR0574 ROSEWALL ROSE 0574
		4061577417 PVB038 LE ROC 03 8

	GL	BW	WW	YW	FW	MCW	MILK	SC	DTC	CWT	EMA	RIB	RUMP	RBY	IMF	VB INDEX
EBV	-0.6	+2.1	+21.0	+19.0	+44.0	+53.0	+6.0	--	--	+19.0	--	--	--	--	--	
ACC	37%	73%	60%	58%	62%	51%	33%			46%						
AVE	-0.4	+1.2	+12	+18	+24	+25	+2	+0.3	-0.8	+14	+0.2	+0.0	+0.0	+0.3	+0.0	

LANG MEDIUMRAAM BUL

Le Roc Brangus

LOT NR
105

LR20497

LE-ROC LR20497				BRANGUS	SP	LOT 105
LE ROC BDY						
4062939154	LR20497	BULL/ BUL	AGE: 36 Mths	BIRTH DATE: 07/10/2020	RED	Polled

Dams data				DNA: 13704U009				
AFC:	NO CALVES:	ICP:	DLC:	Verified to Mating	POMPES	CMS	F94L	NT821
36	12	371	376		DNA Tested Free	DNA Tested Free	F94L Free	NT821 Carrier

		42940825 V599103 V5 99 103 EXTRA
	4062035359 LR13778 LE-ROC LR13778	4061635504 LR10768 LE-ROC LR10768
4062490356 LR17568 LE-ROC LR17568		
	4062144052 LR15105 LE-ROC LR15105	4061682547 LR11134 LE-ROC LR11134
		4061288197 LR06281 LE ROC 06281
		42824649 KB9980 KEEVERSFONTEIN KB9980
	47257555 KB0290 KEEVERSFONTEIN KB 0290	41710427 KB98123 KEEVERSFONTEIN 98123
4061334298 JAR08114 RUACH 08114		
	33997834 JS9519 SUJO B 9519 F3	25069253 BG912 OOSTHUYSE BG 91 2
		26380501 JS9218 SUJO 9218 F2

	GL	BW	WW	YW	FW	MCW	MILK	SC	DTC	CWT	EMA	RIB	RUMP	RBY	IMF	VB INDEX
EBV	-0.4	+0.7	+5.0	+14.0	+15.0	+16.0	+3.0	0	-4.6	+11.0	--	+0.8	+1.0	--	--	
ACC	49%	78%	69%	66%	68%	59%	45%	34%	28%	55%		28%	28%			
AVE	-0.4	+1.2	+12	+18	+24	+25	+2	+0.3	-0.8	+14	+0.2	+0.0	+0.0	+0.3	+0.0	

DIK, BREË MEDIUMRAAM BUL WAT BAIE VLEIS DRA

Le Roc Brangus

LOT NR
107

LR20584

LE-ROC LR20584								B	LOT 107
LE ROC BDY									
4062959616	LR20584	BULL/ BUL	AGE: 36 Mths	BIRTH DATE: 12/10/2020	RED	Scurred			
Dams data				DNA: 14113U052					
AFC:	NO CALVES:	ICP:	DLC:	Verified to Mating	POMPES	CMS	F94L	NT821	
29	6	352	329		DNA Tested Free	DNA Tested Free	F94L Free	NT821 Free	

		4061229555 D0763 DELTAQUE D07063
	4062075439 LR11805 LE-ROC 11805	4061390381 TGX093 TRIGOU 09 3
4062415304 LR16566 LE-ROC LR16566		
	4061745105 T+1159 TWEE-PLUS T+1159	4061228458 BM0787 BAUMEISTER BM0787
		4061600524 T+02572 TWEE-PLUS 02 572
		4061108429 JJR0574 ROSEWALL ROSE 0574
	4061709366 LR11253 LE-ROC LR11253	4061062626 JAR03657 JAR03657
4062217478 LR15201 LE-ROC LR15201		
	4061831683 LR12604 LE-ROC LR12604	4061334322 JAR08117 RUACH 08117
		4061812459 LR05999 LE ROC 05 999

	GL	BW	WW	YW	FW	MCW	MILK	SC	DTC	CWT	EMA	RIB	RUMP	RBY	IMF	VB INDEX
EBV	-1.2	-1.3	+7.0	+10.0	+9.0	+5.0	+3.0	+1.0	-7.1	+9.0	--	+1.1	+1.4	-0.4	+0.1	
ACC	44%	76%	66%	63%	65%	56%	39%	38%	26%	51%		36%	36%	27%	26%	
AVE	-0.4	+1.2	+12	+18	+24	+25	+2	+0.3	-0.8	+14	+0.2	+0.0	+0.0	+0.3	+0.0	

LANG DONKERROOI BUL - KAN OP VERSE GEBRUIK WORD

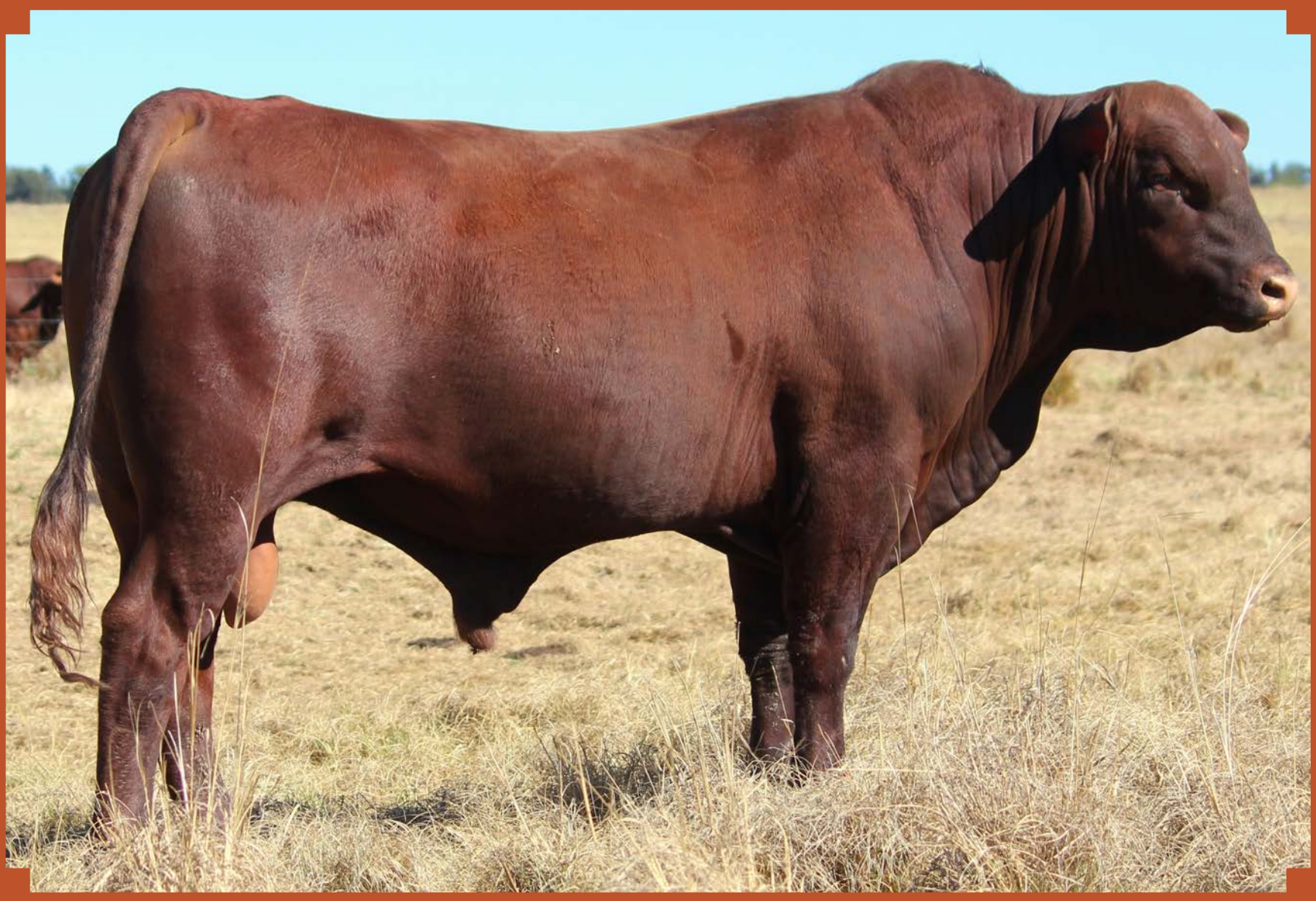

Le Roc Brangus

LOT NR
108

LR20260

LE-ROC LR20260 (AI)				COMMERCIAL		LOT 108
LE ROC BDY						
4062914322	LR20260	BULL/ BUL	AGE: 39 Mths	BIRTH DATE: 22/06/2020	RED	Polled

Dams data				DNA: 14113U031				
AFC:	NO CALVES:	ICP:	DLC:	Verified to Sire	POMPES	CMS	F94L	NT821
31	3	410	386		DNA Tested Free	DNA Tested Free		

		4061286597 SB08438 SMITH-BRANG SB08438
	4061717500 SB11830 SMITH-BRANG SB11830	4061376140 SB09537 SMITH-BRANG SB09537
4062231396 LR15431 LE-ROC LR15431		
	4061858249 LR12722 LE-ROC LR12722	4061443198 LR09669 LE-ROC 09 669 BOSS
		46608097 AT0211 ARAUNA AT 2 11
		4061295432 MJB0855 MJB 08 55 HULK
	4061946499 RCM1367 ROECHAMA 1367	4061394300 RCM08182 ROECHAMA 08 182
4062572286 LR17790 LE-ROC LR17790		
	4061708665 LR11558 LE-ROC LR 11558	4061334306 JAR08115 RUACH 08115
		4061676359 LR09164 LE-ROC 09 164

	GL	BW	WW	YW	FW	MCW	MILK	SC	DTC	CWT	EMA	RIB	RUMP	RBY	IMF	VB INDEX
EBV	-0.5	+0.1	+12.0	+20.0	+24.0	+24.0	+2.0	+1.0	-5.9	+16.0	+0.3	0	0	+0.5	-0.2	
ACC	62%	76%	70%	68%	70%	64%	50%	48%	34%	58%	33%	41%	41%	35%	35%	
AVE	-0.4	+1.2	+12	+18	+24	+25	+2	+0.3	-0.8	+14	+0.2	+0.0	+0.0	+0.3	+0.0	

BAIE LANG, DONKERROOI BUL - KAN OP VERSE GEBRUIK WORD

Le Roc Brangus

LOT NR
109

LR20428

LE-ROC LR20428								C	LOT 109
LE ROC BDY									
4062922390	LR20428	BULL/ BUL	AGE: 37 Mths	BIRTH DATE: 11/09/2020	RED	Polled			
Dams data				DNA: 14113U047					
AFC:	NO CALVES:	ICP:	DLC:	Verified to Sire	POMPES	CMS	F94L	NT821	
34	3	424	277		DNA Tested Free	DNA Tested Free	F94L Free	NT821 Free	

		4061286597 SB08438 SMITH-BRANG SB08438
	4061717500 SB11830 SMITH-BRANG SB11830	4061376140 SB09537 SMITH-BRANG SB09537
4062289808 LR1646 LE-ROC LR1646		
	4061635421 LR10757 LE-ROC LR10757	4061208567 JAR0785 KLIPFONTEIN 0785 ROC-A-BALL
		4061020061 AT9713 ARAUNA AT 97 13
	LR16MULT611 LR16MULT611	
4062572708 LR17815 LE-ROC LR17815		
	4061312153 LR08408 LE-ROC LR08408	4061123733 LR05156 LE ROC 5156
		4061061032 AT0406 AROUMA 0406

	GL	BW	WW	YW	FW	MCW	MILK	SC	DTC	CWT	EMA	RIB	RUMP	RBY	IMF	VB INDEX
EBV	+0.6	+4.7	+23.0	+32.0	+43.0	+50.0	--	--	--	+20.0	--	--	--	--	--	
ACC	33%	71%	58%	56%	60%	50%				43%						
AVE	-0.4	+1.2	+12	+18	+24	+25	+2	+0.3	-0.8	+14	+0.2	+0.0	+0.0	+0.3	+0.0	

LANG, LATER RYP BUL

Le Roc Brangus

LOT NR
110

LR20244

LE-ROC LR20244								SP	LOT 110
LE ROC BDY									
4062886017	LR20244	BULL/ BUL	AGE: 40 Mths	BIRTH DATE: 10/06/2020	RED	Polled			
Dams data				DNA: 14113U028					
AFC:	NO CALVES:	ICP:	DLC:	Verified to Sire	POMPES	CMS	F94L	NT821	
29	4	459	334		DNA Tested Free	DNA Tested Free	F94L Free	NT821 Free	

		4061279154 V50630 V5 0630
	4061745303 T+11133 TWEE-PLUS T+11133	4061599924 T+03525 TWEE-PLUS 03 525
4062217528 LR15221 LE-ROC LR15221		
	4061801997 LR12145 LE-ROC LR12145	4061244513 KB0776 KEEVERSFONTEIN 0776 WOEMA
		4061594016 LR1021 LE-ROC LR10021
		4061412698 SW0930 SW0930 DIESEL
	4062017100 SW1358 SLEEWIJK 1358 RANKING ROCK	4061292743 A0851 AVENANT A0851
4062358389 LR16321 LE-ROC LR16321		
	4061594354 LR10123 LE-ROC LR10123	4061048145 FE0447 SUNDANCE
		4061584009 LR081 LE-ROC 08 001

	GL	BW	WW	YW	FW	MCW	MILK	SC	DTC	CWT	EMA	RIB	RUMP	RBY	IMF	VB INDEX
EBV	-0.7	+1.2	+14.0	+22.0	+23.0	+16.0	+7.0	--	--	+15.0	--	--	--	--	--	
ACC	36%	71%	54%	52%	56%	45%	25%			40%						
AVE	-0.4	+1.2	+12	+18	+24	+25	+2	+0.3	-0.8	+14	+0.2	+0.0	+0.0	+0.3	+0.0	

HARDE ANGUS TIPE BUL MET GOEIE BESPIERING EN KORT SKEDE - KAN OP VERSE GEBRUIK WORD

Le Roc Brangus

LOT NR
111

LR20783

| LE-ROC LR20783 | | |

Le Roc Brangus

LOT NR
112

LR20309

LE-ROC LR20309								SP	LOT 112
LE ROC BDY									
4062914371	LR20309	BULL/ BUL	AGE: 37 Mths	BIRTH DATE: 28/08/2020	RED	Polled			
Dams data				DNA: 14113U035					
AFC:	NO CALVES:	ICP:	DLC:	Verified to Sire	POMPES	CMS	F94L	NT821	
23	11	370	280		DNA Tested Free	DNA Tested Free	F94L Free	NT821 Free	

		39509757 V5975 V5 97 005 OSCAR EXTRA
	42940825 V599103 V5 99 103 EXTRA	35614544 V5964 V5 96 4
4062074457 LR13836 LE-ROC LR13836		
	4061682605 LR11140 LE-ROC LR11140	4061037544 LR04604 LE-ROC 04 604
		4061447538 LR07614 LE ROC 07 614
		43481241 V599170 V5 99 170
	4061247557 V507131 V5 07131 PERFORMER VLEI	4061127320 V50532 V5 EXTRA PERFORMER
4061651766 T+10217 TWEE-PLUS T+10217		
	4061599949 T+08766 TWEE-PLUS 08 766	

	GL	BW	WW	YW	FW	MCW	MILK	SC	DTC	CWT	EMA	RIB	RUMP	RBY	IMF	VB INDEX
EBV	-0.8	+0.5	+10.0	+14.0	+10.0	+3.0	+4.0	--	--	+10.0	--	--	--	--	--	
ACC	37%	72%	58%	55%	59%	49%	33%			43%						
AVE	-0.4	+1.2	+12	+18	+24	+25	+2	+0.3	-0.8	+14	+0.2	+0.0	+0.0	+0.3	+0.0	

DIK, VOL VLEIS MEDIUMRAAM BUL MET GOEIE TOPLYN EN BESPIERING - KAN OP VERSE GEBRUIK WORD

Le Roc Brangus

LOT NR
113

LR20383

LE-ROC LR20383				BRANGUS	SP	LOT 113
LE ROC BDY						
4062919164	LR20383	BULL/ BUL	AGE: 37 Mths	BIRTH DATE: 03/09/2020	RED	Polled

Dams data				DNA: 14113U043				
AFC:	NO CALVES:	ICP:	DLC:	Verified to Mating	POMPES	CMS	F94L	NT821
34	4	389	399		DNA Tested Free	DNA Tested Free	F94L Free	NT821 Free

	4061400974 LR05117 LE-ROC 05 117
4061785457 LR1213 LE-ROC LR1213	4061447777 LR06486 LE ROC 06 486
4062084233 LR14209 LE-ROC LR14209	
4061635074 LR10714 LE-ROC LR10714	4061208567 JAR0785 KLIPFONTEIN 0785 ROC-A-BALL
	4061079570 AT0407 AROUMA 0407
	4061412698 SW0930 SW0930 DIESEL
4062017100 SW1358 SLEEWIJK 1358 RANKING ROCK	4061292743 A0851 AVENANT A0851
4062359866 LR16221 LE-ROC LR16221	
4062005451 LR13730 LE-ROC LR13730	4061307880 BVN0830 BERSUNEL 0830
	4061141263 JR05108 RANCHERO 05108

	GL	BW	WW	YW	FW	MCW	MILK	SC	DTC	CWT	EMA	RIB	RUMP	RBY	IMF	VB INDEX
EBV	-1.1	+2.3	+15.0	+20.0	+29.0	+35.0	+4.0	+0.4	-1.1	+14.0	--	--	--	--	--	
ACC	48%	76%	67%	64%	68%	59%	39%	26%	26%	53%						
AVE	-0.4	+1.2	+12	+18	+24	+25	+2	+0.3	-0.8	+14	+0.2	+0.0	+0.0	+0.3	+0.0	

GLADDE LYF MEDIUMRAAM BUL

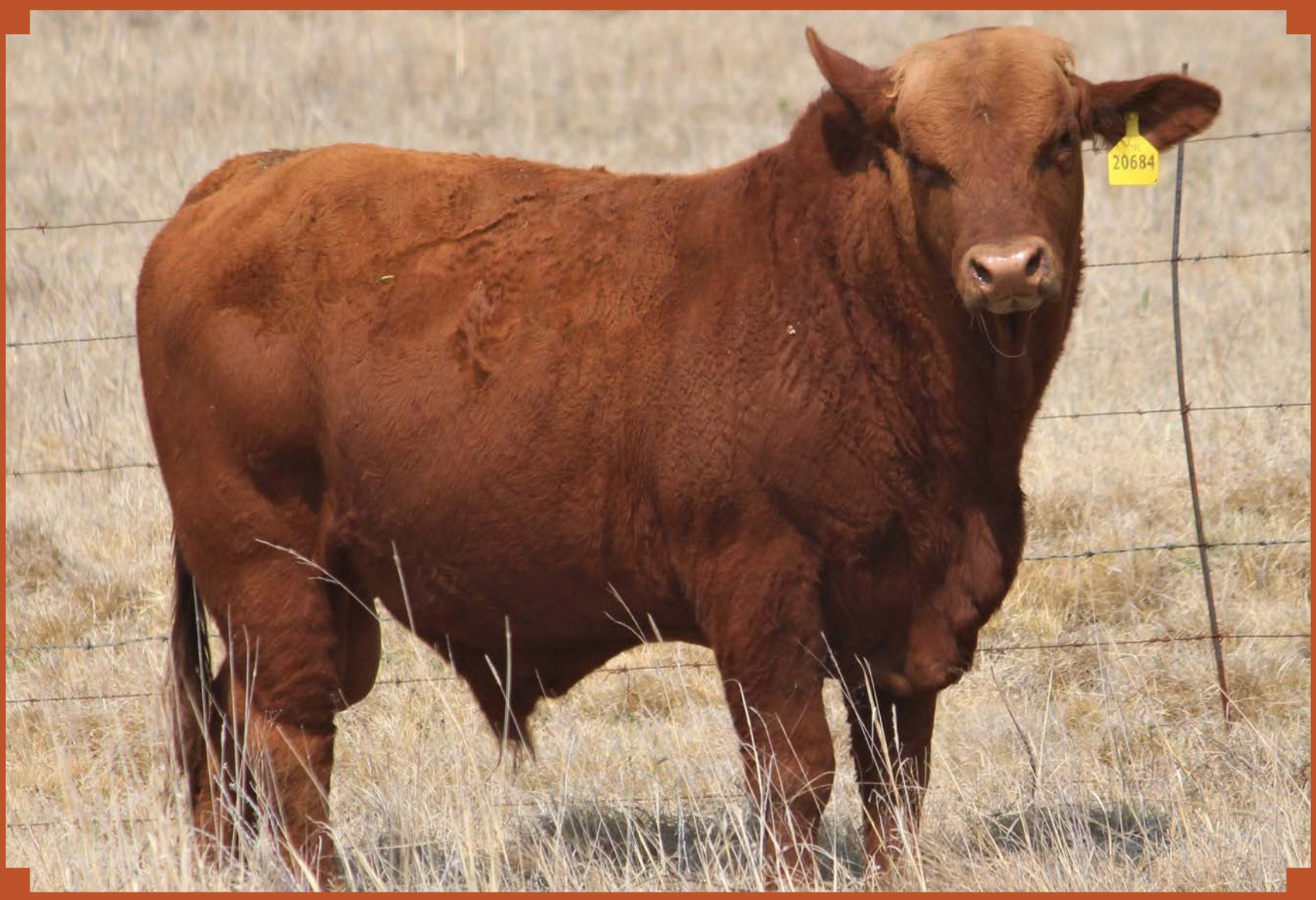

Le Roc Brangus

LOT NR
114

LR20684

LE-ROC LR20684								SP	LOT 114
LE ROC BDY									
4062945359	LR20684	BULL/ BUL	AGE: 36 Mths	BIRTH DATE: 05/10/2020	RED	Polled			
Dams data				DNA: 14113U056					
AFC:	NO CALVES:	ICP:	DLC:	Verified to Mating	POMPES	CMS	F94L	NT821	
24	1		113		DNA Tested Free	DNA Tested Free	F94L Free	NT821 Free	

		4061115861 SB05135 SMITH BRANG 05135 MERLOT
	4061412912 SW0953 SLEEWIJK 0953	4061110706 MV05231 MAIZE-VALLEY MV231
4062377561 AB16113 BURGER 16113		
	4061631610 AB1070 BURGER 1070	4061165338 MV06458 MAIZE-VALLEY MV06458
		4061168274 AB0542 AB0542
		4062075439 LR11805 LE-ROC 11805
	4062358488 LR16304 LE-ROC LR16304	4061753372 LR1253 LE-ROC LR1253
4062635661 LR18355 LE-ROC LR18355		
	4062144144 LR14757 LE-ROC LR14757	4061646451 RCM10187 ROECHAMA 10 187
		4061607438 LR10603 LE-ROC LR10603

	GL	BW	WW	YW	FW	MCW	MILK	SC	DTC	CWT	EMA	RIB	RUMP	RBY	IMF	VB INDEX
EBV	-0.6	+2.0	+16.0	+14.0	+26.0	+26.0	+2.0	+0.5	--	+12.0	--	--	--	--	--	
ACC	42%	76%	65%	61%	65%	53%	35%	30%		49%						
AVE	-0.4	+1.2	+12	+18	+24	+25	+2	+0.3	-0.8	+14	+0.2	+0.0	+0.0	+0.3	+0.0	

BAIE DIEP EN DIK VLEISBUL

Le Roc Brangus

LOT NR
115

LR20698

LE-ROC LR20698								SP	LOT 115
LE ROC BDY									
4062931821	LR20698	BULL/ BUL	AGE: 36 Mths	BIRTH DATE: 10/10/2020	RED	Polled			

Dams data				DNA: 14113U058				
AFC:	NO CALVES:	ICP:	DLC:	Verified to Sire	POMPES	CMS	F94L	NT821
25	6	377	360		DNA Tested Free	DNA Tested Free	F94L Free	NT821 Free

		39509757 V5975 V5 97 005 OSCAR EXTRA
	42940825 V599103 V5 99 103 EXTRA	35614544 V5964 V5 96 4
4062074457 LR13836 LE-ROC LR13836		
	4061682605 LR11140 LE-ROC LR11140	4061037544 LR04604 LE-ROC 04 604
		4061447538 LR07614 LE ROC 07 614
		4061151429 L042 STERKSPOOR L04002
	4061274585 L0772 STERKSPOOR 0772	4061092102 L04725 STERKSPOOR 04725 RUBY
4062225695 T+1512 TWEE-PLUS T+1512		
	4061598999 T+0935 TWEE-PLUS 09 35	

	GL	BW	WW	YW	FW	MCW	MILK	SC	DTC	CWT	EMA	RIB	RUMP	RBY	IMF	VB INDEX
EBV	-0.8	+1.5	+16.0	+22.0	+25.0	+29.0	+4.0	--	--	+15.0	--	--	--	--	--	
ACC	35%	72%	59%	57%	60%	50%	29%			44%						
AVE	-0.4	+1.2	+12	+18	+24	+25	+2	+0.3	-0.8	+14	+0.2	+0.0	+0.0	+0.3	+0.0	

MEDIUMRAAM BUL MET 'N STERK KOP EN GOEIE TOPLYN - KAN OP VERSE GEBRUIK WORD

Le Roc Brangus

LOT NR
116

LR20864

LE-ROC LR20864					COMMERCIAL	LOT 116
LE ROC BDY						
4062959236	LR20864	BULL/ BUL	AGE: 35 Mths	BIRTH DATE: 02/11/2020	RED	Polled

Dams data				DNA: 6347U007				
AFC:	NO CALVES:	ICP:	DLC:	Verified to Mating	POMPES	CMS	F94L	NT821
32	10	368	13				F94L Free	NT821 Free

		4061115952 SB05145 SMITH-BRANG SB05145
	4061305561 RCM0834 ROECHAMA SONNY BILL 08 34	4061272324 RCM0563 ROECHAMA 0563
4061893675 BBB1355 TRIOB 1355 BOXER		
	4061117643 CFH05438 ELANDSPRUIT CFH05438	43481241 V599170 V5 99 170
		43684281 CFH00487 ELANDSPRUIT 00 487
		47257555 KB0290 KEEVERSFONTEIN KB 0290
	4061334322 JAR08117 RUACH 08117	43263490 JS9928 SUJO 9928
4061772695 LR11603 LE-ROC LR11603		
	4061409835 LR09431 LE-ROC LR09431	4061079117 MV04184 MAIZE VALLEY 04 184 MR SODA
		4061084828 L03656 L03656

	GL	BW	WW	YW	FW	MCW	MILK	SC	DTC	CWT	EMA	RIB	RUMP	RBY	IMF	VB INDEX
EBV	-1.1	-1.2	+9.0	+15.0	+10.0	-1	+9.0	-0.1	-3	+10.0	-0.3	+0.2	+0.3	+0.2	-0.1	
ACC	52%	78%	70%	67%	69%	60%	49%	38%	29%	56%	25%	34%	34%	28%	27%	
AVE	-0.4	+1.2	+12	+18	+24	+25	+2	+0.3	-0.8	+14	+0.2	+0.0	+0.0	+0.3	+0.0	

MEDIUMRAAM KAN OP VERSE GEBRUIK WORD

Le Roc Brangus

LOT NR
117

LR20703

LE-ROC LR20703		COMMERCIAL	LOT 117

LE ROC BDY

4062948122	LR20703	BULL/ BUL	AGE: 36 Mths	BIRTH DATE: 05/10/2020	RED	Polled

Dams data				DNA:				
AFC:	NO CALVES:	ICP:	DLC:		POMPES	CMS	F94L	NT821
					DNA Tested Free	DNA Tested Free	F94L Free	NT821 Carrier

LR19MULT962 LR19MULT962

4062430600 LR1745 LE-ROC LR1745

LR16MULT599 LR16MULT599

4062085842 LR14228 LE-ROC LR14228

4061789855 LR1193 LE-ROC LR1193 JACKPOT JUNIOR

4061400247 LR09220 LE-ROC LR09220

	GL	BW	WW	YW	FW	MCW	MILK	SC	DTC	CWT	EMA	RIB	RUMP	RBY	IMF	VB INDEX
EBV	-0.1	+1.8	+12.0	+15.0	+19.0	+23.0	--	--	--	+11.0	--	--	--	--	--	
ACC	33%	72%	58%	56%	60%	50%				43%						
AVE	-0.4	+1.2	+12	+18	+24	+25	+2	+0.3	-0.8	+14	+0.2	+0.0	+0.0	+0.3	+0.0	

KOMMERSIËLE DIK VLEISBUL

Le Roc Brangus

LOT NR
118

LR20348

LE-ROC LR20348								SP	LOT 118
LE ROC BDY									
4062938958	LR20348	BULL/ BUL		AGE: 36 Mths	BIRTH DATE: 02/10/2020	BLACK		Polled	
Dams data				DNA: 14113U041					
AFC:	NO CALVES:	ICP:	DLC:	Verified to Mating	POMPES	CMS	F94L	NT821	
35	7	370	245		DNA Tested Free	DNA Tested Free	F94L Free	NT821 Free	

		4061139382 HH04549 BOTTLEGAT 04549
	4061789855 LR1193 LE-ROC LR1193 JACKPOT JUNIOR	4061371910 LR06810 LE-ROC LR06810
4062084209 LR14206 LE-ROC LR14206		
	4061634986 LR10704 LE-ROC LR10704	4061067690 LR0423 LR0423
		4061580486 LR06929 LE-ROC 06 929

		4061139382 HH04549 BOTTLEGAT 04549
	4061789855 LR1193 LE-ROC LR1193 JACKPOT JUNIOR	4061371910 LR06810 LE-ROC LR06810
4062028347 LR1477 LE-ROC LR1477		
	4061775821 LR11657 LE-ROC LR11657	4061067690 LR0423 LR0423
		4061580543 LR06950 LE-ROC 06 950

	GL	BW	WW	YW	FW	MCW	MILK	SC	DTC	CWT	EMA	RIB	RUMP	RBY	IMF	VB INDEX
EBV	+0.7	+2.0	+15.0	+20.0	+21.0	+16.0	+2.0	+0.5	-6.4	+14.0	--	--	--	--	--	
ACC	49%	80%	70%	67%	70%	62%	44%	25%	26%	55%						
AVE	-0.4	+1.2	+12	+18	+24	+25	+2	+0.3	-0.8	+14	+0.2	+0.0	+0.0	+0.3	+0.0	

LANG, SWART BUL

Le Roc Brangus

LOT NR
119

LR20081

LE-ROC LR20081				COMMERCIAL		LOT 119
LE ROC BDY						
4062923851	LR20081	BULL/ BUL	AGE: 38 Mths	BIRTH DATE: 14/08/2020	BLACK	Polled

Dams data				DNA: 14113U024				
AFC:	NO CALVES:	ICP:	DLC:	Verified to Mating	POMPES	CMS	F94L	NT821
33	4	387	405		DNA Tested Free	DNA Tested Free	F94L Free	NT821 Free

		42940825 V599103 V5 99 103 EXTRA
	4061751954 SW1207 SLEEWIJK 12 07	4061412755 SW0937 SLEEWIJK 0937
4062072709 SW1443 SLEEWIJK 1443		
	4061608576 SW1042 SLEEWIJK 1042	44552719 D00495 DELTAQUE 00495
		4061060927 ABC0416 ABC0416
		4061139382 HH04549 BOTTLEGAT 04549
	4061733465 LR11482 LE-ROC LR11482	4061579322 LR05507 LE-ROC 05 507
4062361532 LR16357 LE-ROC LR16357		
	4061584173 LR08607 LE-ROC 08 607	

	GL	BW	WW	YW	FW	MCW	MILK	SC	DTC	CWT	EMA	RIB	RUMP	RBY	IMF	VB INDEX
EBV	-1.8	+1.2	+19.0	+26.0	+35.0	+38.0	+2.0	+0.6	--	+19.0	--	--	--	--	--	
ACC	46%	77%	68%	65%	68%	59%	40%	31%		53%						
AVE	-0.4	+1.2	+12	+18	+24	+25	+2	+0.3	-0.8	+14	+0.2	+0.0	+0.0	+0.3	+0.0	

DIEP, KOMMERSIËLE SWART BUL - KAN OP VERSE GEBRUIK WORD

Le Roc Brangus

LOT NR
120

LR20717

LE-ROC LR20717				BRANGUS	SP	LOT 120
LE ROC BDY						
4062948460	LR20717	BULL/ BUL	AGE: 36 Mths	BIRTH DATE: 12/10/2020	BLACK	Polled

Dams data				DNA: 14113U060				
AFC:	NO CALVES:	ICP:	DLC:	Verified to Mating	POMPES	CMS	F94L	NT821
37	6	353	329		DNA Tested Free	DNA Tested Free	F94L Free	NT821 Free

		4061395422 SB09549 SMITH-BRANG SB09549 LEXUS
	4061825479 SB12980 SMITH-BRANG SB12980	4061302170 SB08500 SMITH-BRANG SB08500
4062206117 LR15180 LE-ROC LR15180		
	4061606513 LR10432 LE-ROC LR10432	4061384045 V50767 V5 0767 BIG MARK
		44506038 L00481 STERKSPOOR 00 481
		4061139382 HH04549 BOTTLEGAT 04549
	4061733713 LR11424 LE-ROC LR11424 MAGIC MAN	4061579181 LR06483 LE-ROC 06 483
4062126711 LR14744 LE-ROC LR14744		
	4061583745 LR07943 LE-ROC 07 943	4061053823 LR041 LE-ROC 04 1
		4061448741 LR05799 LE ROC 05 799

	GL	BW	WW	YW	FW	MCW	MILK	SC	DTC	CWT	EMA	RIB	RUMP	RBY	IMF	VB INDEX
EBV	-0.6	-0.5	+7.0	+15.0	+15.0	+14.0	+3.0	+0.4	--	+13.0	--	-0.3	-0.4	--	--	
ACC	46%	77%	67%	65%	68%	59%	40%	38%		53%		27%	27%			
AVE	-0.4	+1.2	+12	+18	+24	+25	+2	+0.3	-0.8	+14	+0.2	+0.0	+0.0	+0.3	+0.0	

KOMMERSIËLE BUL - KAN OP VERSE GEBRUIK WORD

Le Roc Brangus

LOT NR 121

L8B20133

Lot: 121 **LE ROC BOERDERY PTY LTD** **BULL**

LAZY 8 L8B 20 133 P **Brand: L8B20133** **Colour: GREY**
Registration nr.: 591479332 **Herdbook: SP** **Birth date: 12/11/2020**
INSP: 05/10/2023 **Reg. Status: Registered** **Age: 35 Mths**
DNA Profile: 3622U033
Sire Verified

L8B1616 LAZY 8 ALBUS 16 16 (PP)	28/8JME JME MR ESTO 28	+285463 SUGARLAND'S ESTO 225
		+689004 JME LADY ROLEX EMPEROR
	+926349 BUTLER POLLED JESSICA 65/3	+899443 MR V8 135/7
		+847712 JDH LADY NORLEY MANSO 914/3
VK15163 DICKE-R MISS	OTH1120 S-OVER-LAZY-S DONNY MACMAN	NM06110 LORIZA DONNY 110/06
		OTH0730 S-OVER-LAZY-S LADY MAC MANSO 30
	VK111476 DICKE-R MISS 11 1476	VV071046 DICKE MR
		VV081155 DICKE MISS

	BW	WW	YW	FW	Milk	MCW	CW	DC	SS	DOC	R RG	R WW	R F
EBV	+2.2	+17	+25	+29	+5	+26	+15	--	+0.7		+89	+80	+73
ACC	41%	43%	43%	43%	32%	37%	35%		30%				35%
Breed	+ 1.6	+ 16	+ 24	+ 31	+ 3	+ 32	+ 17	- 0.5	+ 0.7	+ 0.9	R100	R64	R70

POENA BUL MET GOEIE TEMPERAMENT

DAM AFC = 35 **ICP = 387** **DLC = 349** **No. of Calves = 5**
Calving Dates: 03/11/2022 25/09/2021 12/11/2020 10/09/2019 09/08/2018

Le Roc Brangus

LOT NR
122

L8B20112

Lot: 122 | **LE ROC BOERDERY PTY LTD** | **BULL**

LAZY 8 L8B 20 112 P | **Brand: L8B20112** | **Colour: GREY**

Registration nr.: 591479167 | **Herdbook: SP** | **Birth date: 08/09/2020**

INSP: 05/10/2023 | **Reg. Status: Registered** | **Age: 37 Mths**

DNA Profile: 3622U012

Sire Verified

L8B1616 LAZY 8 ALBUS 16 16 (PP)	28/8JME JME MR ESTO 28	+285463 SUGARLAND'S ESTO 225
		+689004 JME LADY ROLEX EMPEROR
	+926349 BUTLER POLLED JESSICA 65/3	+899443 MR V8 135/7
		+847712 JDH LADY NORLEY MANSO 914/3
VK15184 DICKE-R MISS	ATF086 AL-TE-FRAAI EV	TH021522 ARROW SCARLET 1522
		EVK0239 REDBRAH EVE 39 02
	VV061031 DICKE MR	TH021522 ARROW SCARLET 1522
		VV97771 DICKE MISS MC GEE

	BW	WW	YW	FW	Milk	MCW	CW	DC	SS	DOC	R RG	R WW	R F
EBV	+1.5	+17	+25	+30	+5	+26	+17	--	+0.7		+102	+86	+76
ACC	45%	51%	53%	52%	32%	44%	42%		29%				42%
Breed	+ 1.6	+ 16	+ 24	+ 31	+ 3	+ 32	+ 17	- 0.5	+ 0.7	+ 0.9	R100	R64	R70

POENA BUL MET GOEIE TEMPERAMENT

DAM AFC = 34 **ICP = 376** **DLC = 382** **No. of Calves = 5**

Calving Dates: 01/10/2022 27/07/2021 08/09/2020 13/09/2019 21/08/2018

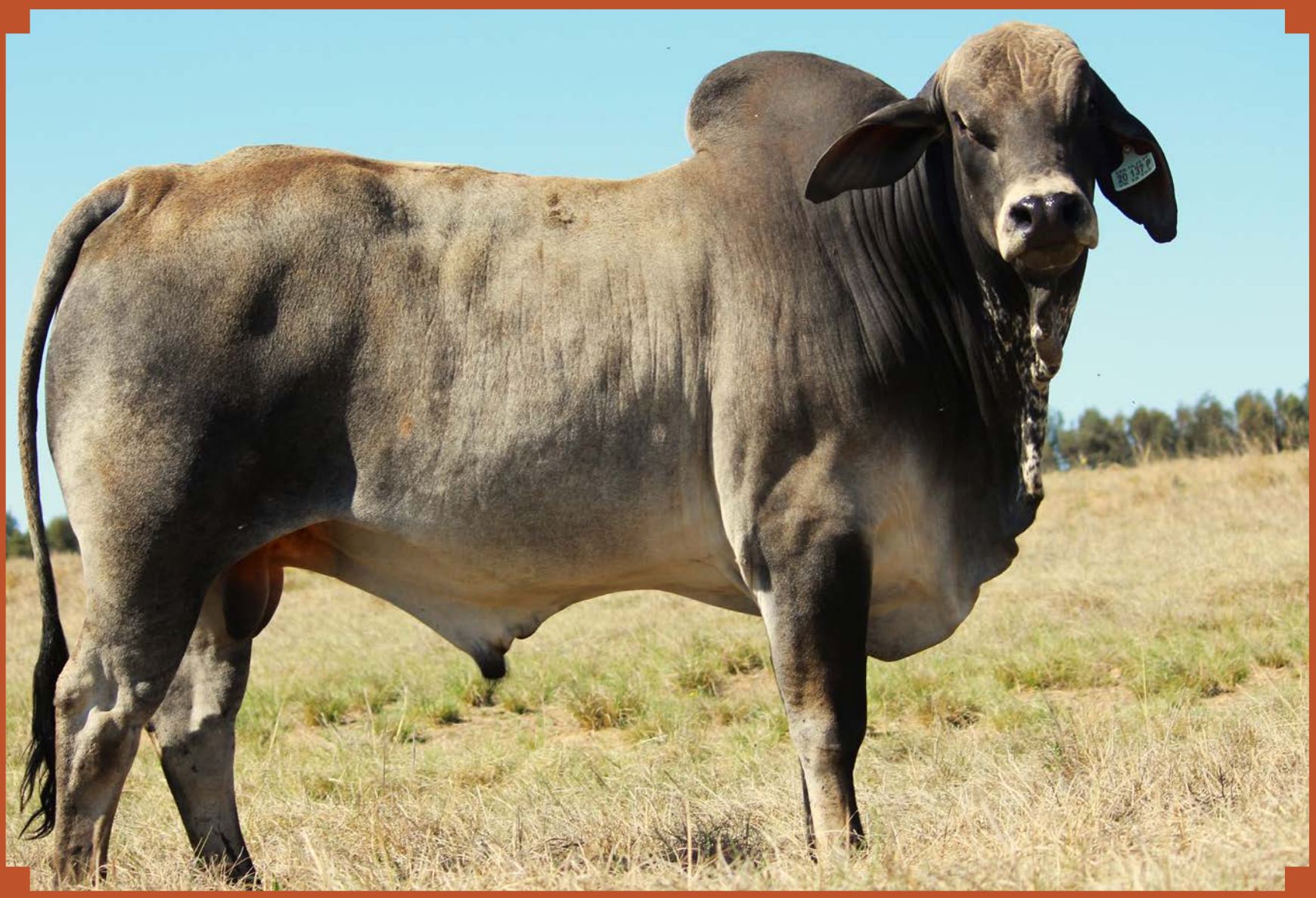

Le Roc Brangus

LOT NR 123

L8B20137

Lot: 123 **LE ROC BOERDERY PTY LTD** **BULL**

LAZY 8 L8B 20 137 P **Brand: L8B20137** **Colour: GREY**
Registration nr.: 591479399 **Herdbook: SP** **Birth date: 04/12/2020**
INSP: 05/10/2023 **Reg. Status: Registered** **Age: 34 Mths**
DNA Profile: 3622U037
Sire Verified

L8B1616 LAZY 8 ALBUS 16 16 (PP)	28/8JME JME MR ESTO 28	+285463 SUGARLAND'S ESTO 225
		+689004 JME LADY ROLEX EMPEROR
	+926349 BUTLER POLLED JESSICA 65/3	+899443 MR V8 135/7
		+847712 JDH LADY NORLEY MANSO 914/3
VK15155 DICKE-R MISS	OTH1043 S-OVER-LAZY-S MYRO LOUIS 43/10	JAV0617 JACHTPAD BOS MYRO 06 17
		OTH082 S-OVER-LAZY-S LADY LOUIS VALENTINE
	VV12673 DICKE MRS 12 673	VV05237 DICKE MR 237
		VV07758 DICKE MISS

	BW	WW	YW	FW	Milk	MCW	CW	DC	SS	DOC	R RG	R WW	R F
EBV	+1.7	+13	+23	+28	+4	+27	+14	--	--		--	--	--
ACC	31%	34%	34%	34%	25%	28%	27%						27%
Breed	+ 1.6	+ 16	+ 24	+ 31	+ 3	+ 32	+ 17	- 0.5	+ 0.7	+ 0.9	R100	R64	R70

HOMOSIGOTIESE POENA BUL MET GOEIE TEMPERAMENT

DAM AFC = 39 **ICP = 377** **DLC = 700** **No. of Calves = 4**
Calving Dates: 17/11/2021 04/12/2020 19/11/2019 13/10/2018

Le Roc Brangus

LOT NR
124

LR20177

LE-ROC LR20177				COMMERCIAL		LOT 124
LE ROC BDY						
4062904414	LR20177	FEMALE/ VROULIK	AGE: 42 Mths	BIRTH DATE: 16/04/2020	RED	Polled

Dams data				DNA: 14623U067				
AFC:	NO CALVES:	ICP:	DLC:	Verified to Mating	POMPES	CMS	F94L	NT821
32	10	427	263					

		4061279154 V50630 V5 0630
	4061745303 T+11133 TWEE-PLUS T+11133	4061599924 T+03525 TWEE-PLUS 03 525
4062217528 LR15221 LE-ROC LR15221		
	4061801997 LR12145 LE-ROC LR12145	4061244513 KB0776 KEEVERSFONTEIN 0776 WOEMA
		4061594016 LR1021 LE-ROC LR10021
		41708074 SR975 HARTLAM 97 5
	4061282620 RCM0574 ROECHAMA 0574	44718617 RCM98147 ROECHAMA 98 147
4061593190 LR09805 LE-ROC LR09805		
	4061580048 LR06907 LE-ROC 06 907	

	GL	BW	WW	YW	FW	MCW	MILK	SC	DTC	CWT	EMA	RIB	RUMP	RBY	IMF	VB INDEX
EBV	+1.1	+0.6	+4.0	+5.0	+5.0	+3.0	+4.0	+0.5	--	+6.0	--	+0.4	+0.5	--	--	
ACC	44%	76%	66%	59%	62%	55%	43%	36%		48%		30%	30%			
AVE	-0.4	+1.2	+12	+18	+24	+25	+2	+0.3	-0.8	+14	+0.2	+0.0	+0.0	+0.3	+0.0	

SWAAR DRAGTIG VAN LR20400,SW1358

Le Roc Brangus

LOT NR
125

LR20177

LE-ROC LR20195				COMMERCIAL		LOT 125
LE ROC BDY						
4062906088	LR20195	FEMALE/ VROULIK	AGE: 43 Mths	BIRTH DATE: 24/02/2020	RED	Polled

Dams data				DNA: 14623U069				
AFC:	NO CALVES:	ICP:	DLC:	Verified to Mating	POMPES	CMS	F94L	NT821
27	5	439	319					

		4061393716 LR09110 LE-ROC LR09110
	4061920023 LR13136 LE-ROC LR13136	4061563805 LR10133 LE-ROC LR10133
4062353950 LR16235 LE-ROC LR16235		
	4061594016 LR1021 LE-ROC LR10021	LR08MULT137 MULTIPLE SIRE GROUP
		4061449096 LR05500 LE ROC 05 500
		4061231833 SB07328 SMITH-BRANG SB07328
	4061598231 RCM1027 ROECHAMA 10027	4061295820 RCM0737 ROECHAMA 0737
4062259629 LR15719 LE-ROC LR15719		
	4061607479 LR10607 LE-ROC LR10607	4061288106 LR05101 LE ROC 05101
		4061579413 LR05365 LE-ROC 05 365

	GL	BW	WW	YW	FW	MCW	MILK	SC	DTC	CWT	EMA	RIB	RUMP	RBY	IMF	VB INDEX
EBV	-1.4	-1.1	+4.0	+5.0	+11.0	+15.0	+3.0	-0.2	-0.5	+9.0	--	+0.2	+0.3	+0.4	--	
ACC	46%	77%	67%	60%	62%	52%	43%	25%	28%	48%		31%	31%	25%		
AVE	-0.4	+1.2	+12	+18	+24	+25	+2	+0.3	-0.8	+14	+0.2	+0.0	+0.0	+0.3	+0.0	

SWAAR DRAGTIG VAN LR20400,SW1358

Le Roc Brangus

LOT NR
126

LR20377

LE-ROC LR20377				BRANGUS	SP	LOT 126
LE ROC BDY						
4062919115	LR20377	FEMALE/ VROULIK	AGE: 37 Mths	BIRTH DATE: 01/09/2020	RED	Polled

Dams data				DNA: 14623U087				
AFC:	NO CALVES:	ICP:	DLC:	Verified to Sire	POMPES	CMS	F94L	NT821
19	9	412	335					

		4061106597 RO05296 MR 296 / 05
	4061305538 RCM0830 ROECHAMA 08 30 GERT	4061217477 RCM0430 ROECHAMA 0430
4062001740 LR13792 LE-ROC LR13792		
	4061945814 LR110561 LE-ROC 110561	4061584165 LR08304 LE-ROC 08 304
		4061812441 LR08248 LE-ROC 08 248
		45230950 TX0174 T-X 01 74
	4061127106 BM0614 BAUMEISTER BM0614	38868048 HA97496 HARMONY 97 496
4061766663 BM1249 BAUMEISTER BM1249		
	4061030143 CFH03711 ELANDSPRUIT 03 711	43729011 TX0041 T-X BENZINE 00 41
		40028672 CFH97148 ELANDSPRUIT 97 148

	GL	BW	WW	YW	FW	MCW	MILK	SC	DTC	CWT	EMA	RIB	RUMP	RBY	IMF	VB INDEX
EBV	-0.1	+1.7	+9.0	+12.0	+14.0	+8.0	+2.0	-0.8	+1.1	+8.0	--	--	--	--	--	
ACC	48%	77%	68%	60%	62%	54%	48%	33%	27%	48%						
AVE	-0.4	+1.2	+12	+18	+24	+25	+2	+0.3	-0.8	+14	+0.2	+0.0	+0.0	+0.3	+0.0	

SWAAR DRAGTIG VAN LR21037,LR21935,SW1358

Le Roc Brangus

LOT NR
127

LR20381

| LE-ROC LR20381 | | |

Le Roc Brangus

LOT NR
128

LR20977

| LE-ROC LR20977 | | |

Le Roc Brangus

LOT NR
129

LR20202

LE-ROC LR20202				COMMERCIAL		LOT 129
LE ROC BDY						
4062885423	LR20202	FEMALE/ VROULIK	AGE: 43 Mths	BIRTH DATE: 10/03/2020	RED	Polled

Dams data				DNA:				
AFC:	NO CALVES:	ICP:	DLC:		POMPES	CMS	F94L	NT821
29	2	394	314					

LR19MULT973 LR19MULT973

4062490737 LR17439 LE-ROC LR17439

4061286597 SB08438 SMITH-BRANG SB08438

4061717500 SB11830 SMITH-BRANG SB11830

4061376140 SB09537 SMITH-BRANG SB09537

4061314159 LR08280 LE-ROC LR08280

4061400982 LR05161 LE-ROC 05 161

4061086336 LR0541 LE ROC 05 41

	GL	BW	WW	YW	FW	MCW	MILK	SC	DTC	CWT	EMA	RIB	RUMP	RBY	IMF	VB INDEX
EBV	-2	-0.5	+10.0	+20.0	+22.0	+25.0	+2.0	--	--	+15.0	--	--	--	--	--	
ACC	37%	71%	59%	49%	51%	40%	30%			36%						
AVE	-0.4	+1.2	+12	+18	+24	+25	+2	+0.3	-0.8	+14	+0.2	+0.0	+0.0	+0.3	+0.0	

SWAAR DRAGTIG VAN LR20400,SW1358

Le Roc Brangus

LOT NR
131

LR20729

LE-ROC LR20729				BRANGUS	C	LOT 131
LE ROC BDY						
4062938834	LR20729	FEMALE/ VROULIK	AGE: 36 Mths	BIRTH DATE: 14/10/2020	RED	Polled

Dams data				DNA: 14623U144				
AFC:	NO CALVES:	ICP:	DLC:	Verified to Sire	POMPES	CMS	F94L	NT821
28	3	473	19					

		4061279154 V50630 V5 0630
	4061745303 T+11133 TWEE-PLUS T+11133	4061599924 T+03525 TWEE-PLUS 03 525
4062320348 LR16131 LE-ROC LR16131		
	4061851400 LR12830 LE-ROC LR12830	4061390522 LR09101 LE-ROC LR09101
		4061607404 LR10598 LE-ROC LR10598
	LR15MULT560 LR15MULT560	
4062466356 LR16630 LE-ROC LR16630		
	4061806071 LR12217 LE-ROC LR12217	4061288106 LR05101 LE ROC 05101
		4061009593 AT014 ARAUNA 01 4

	GL	BW	WW	YW	FW	MCW	MILK	SC	DTC	CWT	EMA	RIB	RUMP	RBY	IMF	VB INDEX
EBV	-0.2	-0.8	+6.0	+6.0	+5.0	-5	+3.0	--	--	+8.0	--	--	--	--	--	
ACC	41%	75%	64%	55%	58%	49%	33%			42%						
AVE	-0.4	+1.2	+12	+18	+24	+25	+2	+0.3	-0.8	+14	+0.2	+0.0	+0.0	+0.3	+0.0	

4-6 MAANDE DRAGTIG VAN LR15866

Le Roc Brangus

LOT NR
132

LR20792

LE-ROC LR20792				BRANGUS	SP	LOT 132
LE ROC BDY						
4062987062	LR20792	FEMALE/ VROULIK	AGE: 36 Mths	BIRTH DATE: 16/10/2020	RED	Polled

Dams data				DNA: 14859U004				
AFC:	NO CALVES:	ICP:	DLC:	Verified to Mating	POMPES	CMS	F94L	NT821
21	1		354					

		4061393716 LR09110 LE-ROC LR09110
	4061920023 LR13136 LE-ROC LR13136	4061563805 LR10133 LE-ROC LR10133
4062353950 LR16235 LE-ROC LR16235		
	4061594016 LR1021 LE-ROC LR10021	LR08MULT137 MULTIPLE SIRE GROUP
		4061449096 LR05500 LE ROC 05 500
		4061800603 LR10425 LE-ROC LR10425
	4062224490 LR15292 LE-ROC LR15292	4061409842 LR09450 LE-ROC LR09450
4062694304 LR18823 LE-ROC LR18823		
	4061563805 LR10133 LE-ROC LR10133	4061108429 JJR0574 ROSEWALL ROSE 0574
		4061060398 JAR0320 JAR0320

	GL	BW	WW	YW	FW	MCW	MILK	SC	DTC	CWT	EMA	RIB	RUMP	RBY	IMF	VB INDEX
EBV	-1.7	-3.2	+3.0	+9.0	+8.0	+12.0	+5.0	--	--	+11.0	--	--	--	--	--	
ACC	44%	76%	62%	55%	58%	49%	37%			42%						
AVE	-0.4	+1.2	+12	+18	+24	+25	+2	+0.3	-0.8	+14	+0.2	+0.0	+0.0	+0.3	+0.0	

SWAAR DRAGTIG VAN LR18423,LR19384,LR16750

Le Roc Brangus

LOT NR
133

LR20434

LE-ROC LR20434		COMMERCIAL	LOT 133

LE ROC BDY

4062922101	LR20434	FEMALE/ VROULIK	AGE: 37 Mths	BIRTH DATE: 06/09/2020	RED	Polled

Dams data				DNA: 14623U095				
AFC:	NO CALVES:	ICP:	DLC:	Verified to Mating	POMPES	CMS	F94L	NT821
33	7	351	351					

		4061400958 LR05102 LE-ROC 05 102
	4061800603 LR10425 LE-ROC LR10425	4061676912 LR790 LE-ROC 790
4061985349 LR13440 LE-ROC LR13440		
	4061372421 NS0605 NICOSMITH NS0605	

		4061096673 AT05631 AROUMA 05 631
	4061400164 LR09188 LE-ROC LR09188	4061371878 LR06712 LE-ROC LR06712
4062055720 LR14138 LE-ROC LR14138		
	4061656559 LR111 LE-ROC LR11001	4061164208 LR06401 LE ROC 06401
		4061447743 LR07382 LE ROC 07 382

	GL	BW	WW	YW	FW	MCW	MILK	SC	DTC	CWT	EMA	RIB	RUMP	RBY	IMF	VB INDEX
EBV	-0.7	-2.2	+5.0	+8.0	+6.0	-5	+6.0	--	--	+10.0	--	--	--	--	--	
ACC	47%	77%	68%	61%	63%	57%	46%			49%						
AVE	-0.4	+1.2	+12	+18	+24	+25	+2	+0.3	-0.8	+14	+0.2	+0.0	+0.0	+0.3	+0.0	

1-3 MAANDE DRAGTIG VAN LR21037,LR21935,SW1358

Le Roc Brangus

LOT NR
134

LR20652

LE-ROC LR20652								SP	LOT 134
LE ROC BDY									
4062947561	LR20652	FEMALE/ VROULIK	AGE: 36 Mths	BIRTH DATE: 12/10/2020	RED	Polled			

Dams data				DNA: 14623U133				
AFC:	NO CALVES:	ICP:	DLC:	Verified to Mating	POMPES	CMS	F94L	NT821
32	10	377	272					

		4061106597 RO05296 MR 296 / 05
	4061305538 RCM0830 ROECHAMA 08 30 GERT	4061217477 RCM0430 ROECHAMA 0430
4062001740 LR13792 LE-ROC LR13792		
	4061945814 LR110561 LE-ROC 110561	4061584165 LR08304 LE-ROC 08 304
		4061812441 LR08248 LE-ROC 08 248
		46677910 L02604 STERKSPOOR 02 604
	4061061107 AT04622 AROUMA 04622	4061009593 AT014 ARAUNA 01 4
4061635587 LR10787 LE-ROC LR10787		
	46864740 RO0284 NEWACE MISS 84 02	33238486 MV94151 MAIZE VALLEY MV 151 94
		39073507 RO97660 NEWACE MISS 660 97

	GL	BW	WW	YW	FW	MCW	MILK	SC	DTC	CWT	EMA	RIB	RUMP	RBY	IMF	VB INDEX
EBV	-0.4	+1.8	+12.0	+19.0	+25.0	+19.0	+3.0	-0.2	--	+13.0	--	--	--	--	--	
ACC	47%	77%	68%	64%	69%	61%	48%	31%		54%						
AVE	-0.4	+1.2	+12	+18	+24	+25	+2	+0.3	-0.8	+14	+0.2	+0.0	+0.0	+0.3	+0.0	

SWAAR DRAGTIG VAN LR18423,LR19384,LR16750

Le Roc Brangus

LOT NR
135

LR20844

LE-ROC LR20844					B	LOT 135
LE ROC BDY						
4062948668	LR20844	FEMALE/ VROULIK	AGE: 35 Mths	BIRTH DATE: 27/10/2020	RED	Polled

Dams data				DNA:				
AFC:	NO CALVES:	ICP:	DLC:		POMPES	CMS	F94L	NT821
30	8	389	358					

LR19MULTVANHUYSTEEN LR19MULTVANHUYSTEEN

46411534 TX0213 T-X 02 13 TANK

4061411708 GGB09136 GIBBENS 09 136

4061084711 L96222 L96222

4061889848 VH1250 BELFRY 1250

45469277 CFH01647 ELANDSPRUIT 01 647

41035544 JCU973 HARDVELD JCU 9703

37898491 KB94129 KEEVERSFONTEIN KB94129

	GL	BW	WW	YW	FW	MCW	MILK	SC	DTC	CWT	EMA	RIB	RUMP	RBY	IMF	VB INDEX
EBV	0	+1.7	+11.0	+18.0	+26.0	+29.0	+3.0	--	--	+14.0	--	--	--	--	--	
ACC	35%	72%	59%	52%	61%	47%	27%			42%						
AVE	-0.4	+1.2	+12	+18	+24	+25	+2	+0.3	-0.8	+14	+0.2	+0.0	+0.0	+0.3	+0.0	

SWAAR DRAGTIG VAN LR18423,LR19384,LR16750

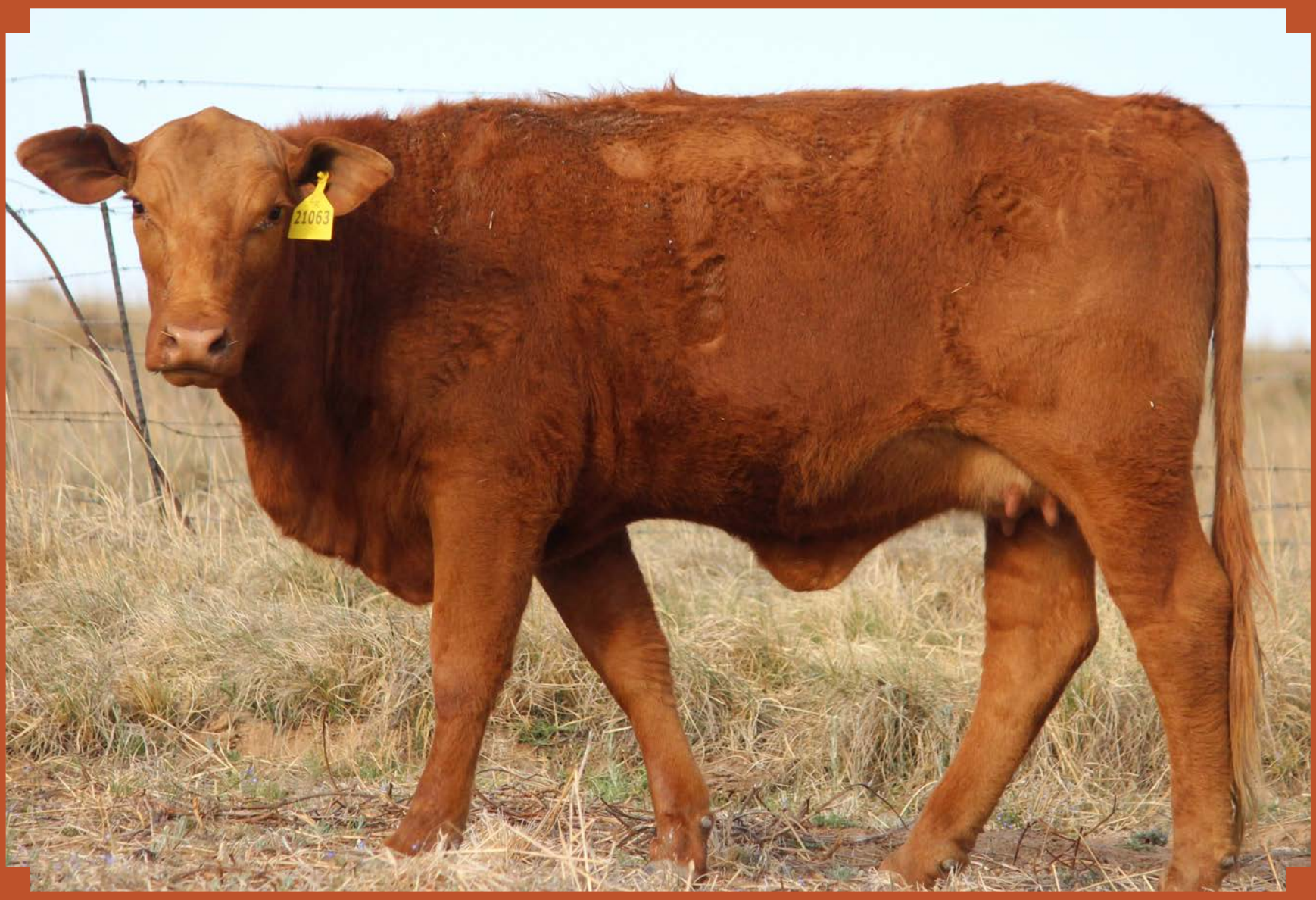

Le Roc Brangus

LOT NR
136

LR21063

| LE-ROC LR21063 | | |

Le Roc Brangus

LOT NR
137

LR201015

LE-ROC LR201015								SP	LOT 137
LE ROC BDY									
4062960143	LR201015	FEMALE/ VROULIK	AGE: 34 Mths	BIRTH DATE: 09/12/2020	RED	Polled			

Dams data				DNA: 14623U048				
AFC:	NO CALVES:	ICP:	DLC:	Verified to Mating	POMPES	CMS	F94L	NT821
28	11	390	329					

		4061417424 TGX098 TRIGOU 09 8
	4061919801 LR13131 LE-ROC LR13131	4061288031 LR06477 LE ROC 06477
4062487709 LR17231 LE-ROC LR17231		
	4061879898 LR1337 LE-ROC LR1337	4061246575 WBF0752 WHYTE BANK 0752 DE KOCK
		4061060398 JAR0320 JAR0320
		39073838 JE97267 BLAIRMORE RED 97 JE267 WISKEY
	4061079117 MV04184 MAIZE VALLEY 04 184 MR SODA	39321294 MV97613 MAIZE VALLEY MV 613 97 F3
4061476826 LR09546 LE-ROC LR09546		
	43990167 CFH00687 ELANDSPRUIT 00 687	39926928 CFH9723 ELANDSPRUIT 97 23
		33101544 DR89232 DIAMOND RANCH DR89 232

	GL	BW	WW	YW	FW	MCW	MILK	SC	DTC	CWT	EMA	RIB	RUMP	RBY	IMF	VB INDEX
EBV	+0.7	+3.1	+14.0	+20.0	+25.0	+30.0	+2.0	+0.2	-0.9	+13.0	--	--	--	--	--	
ACC	46%	77%	67%	62%	67%	58%	42%	29%	30%	52%						
AVE	-0.4	+1.2	+12	+18	+24	+25	+2	+0.3	-0.8	+14	+0.2	+0.0	+0.0	+0.3	+0.0	

SWAAR DRAGTIG VAN LR18423,LR19384,LR16750

Le Roc Brangus

LOT NR
138

LR20769

| LE-ROC LR20769 | | |

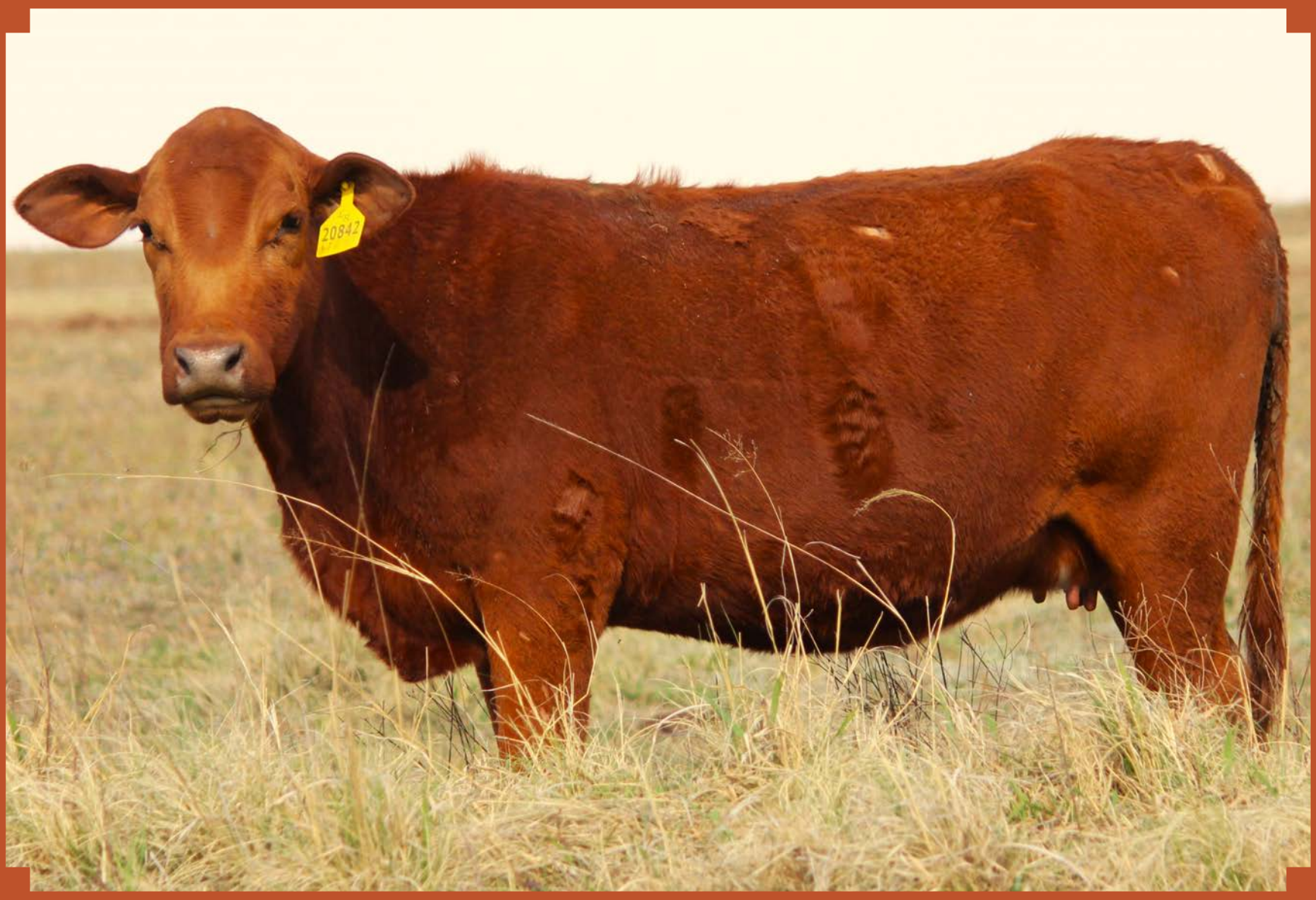

Le Roc Brangus

LOT NR
139

LR20842

| LE-ROC LR20842 | | |

Le Roc Brangus

LOT NR
140

LR21181

LE-ROC LR21181								SP	LOT 140
LE ROC BDY									
4063006110	LR21181	FEMALE/ VROULIK		AGE: 32 Mths	BIRTH DATE: 12/02/2021	RED		Polled	
Dams data				DNA: 14623U233					
AFC:	NO CALVES:	ICP:	DLC:	Verified to Mating	POMPES	CMS	F94L	NT821	
27	2	425	545						

		4061231833 SB07328 SMITH-BRANG SB07328
	4061598231 RCM1027 ROECHAMA 10027	4061295820 RCM0737 ROECHAMA 0737
4062286390 LR15632 LE-ROC LR15632		
	4061634275 LR10482 LE-ROC LR10482	4061108429 JJR0574 ROSEWALL ROSE 0574
		4061288197 LR06281 LE ROC 06281
		4061400974 LR05117 LE-ROC 05 117
	4061785457 LR1213 LE-ROC LR1213	4061447777 LR06486 LE ROC 06 486
4062691102 LR18678 LE-ROC LR18678		
	4061734109 LR11390 LE-ROC LR11390	4061108429 JJR0574 ROSEWALL ROSE 0574
		4061448056 LR06422 LE ROC 06 422

	GL	BW	WW	YW	FW	MCW	MILK	SC	DTC	CWT	EMA	RIB	RUMP	RBY	IMF	VB INDEX
EBV	-0.5	+1.3	+12.0	+18.0	+26.0	+29.0	+4.0	+0.3	-1.5	+14.0	--	--	--	--	--	
ACC	45%	76%	65%	58%	60%	53%	38%	28%	25%	45%						
AVE	-0.4	+1.2	+12	+18	+24	+25	+2	+0.3	-0.8	+14	+0.2	+0.0	+0.0	+0.3	+0.0	

SWAAR DRAGTIG VAN LR21037,LR21935,SW1358

Le Roc Brangus

LOT NR
141

LR20375

LE-ROC LR20375				BRANGUS	SP	LOT 141
LE ROC BDY						
4062919073	LR20375	FEMALE/ VROULIK	AGE: 37 Mths	BIRTH DATE: 31/08/2020	RED	Polled

Dams data				DNA: 14623U086				
AFC:	NO CALVES:	ICP:	DLC:	Verified to Mating	POMPES	CMS	F94L	NT821
36	6	379	356					

		4061106597 RO05296 MR 296 / 05
	4061305538 RCM0830 ROECHAMA 08 30 GERT	4061217477 RCM0430 ROECHAMA 0430
4062001740 LR13792 LE-ROC LR13792		
	4061945814 LR110561 LE-ROC 110561	4061584165 LR08304 LE-ROC 08 304
		4061812441 LR08248 LE-ROC 08 248
		4061208046 TT0670 TETAAN 0670
	4061775292 DD1147 MOUNT-OLIVE 1147	4061306718 DD08295 MOUNT OLIVE 08295
4062088200 W145 WOUMAN W145		
	4061688214 W119 WOUMAN 1109	4061106613 RO05298 MR 298 / 05
		4061133864 MBB03915 MBB03915

	GL	BW	WW	YW	FW	MCW	MILK	SC	DTC	CWT	EMA	RIB	RUMP	RBY	IMF	VB INDEX
EBV	-0.6	+0.5	+8.0	+11.0	+14.0	+4.0	+2.0	-0.1	--	+9.0	--	+0.6	+0.7	--	--	
ACC	47%	77%	67%	60%	62%	53%	45%	36%		48%		29%	29%			
AVE	-0.4	+1.2	+12	**+18**	**+24**	+25	+2	+0.3	-0.8	+14	+0.2	+0.0	+0.0	+0.3	+0.0	

SWAAR DRAGTIG VAN LR18423,LR19384,LR16750

Le Roc Brangus

LOT NR 142

LR20442

LE-ROC LR20442				BRANGUS	SP	LOT 142
LE ROC BDY						
4062922184	LR20442	FEMALE/ VROULIK	AGE: 37 Mths	BIRTH DATE: 10/09/2020	RED	Polled

Dams data				DNA: 14623U098				
AFC:	NO CALVES:	ICP:	DLC:	Verified to Mating	POMPES	CMS	F94L	NT821
33	4	405	331					

	4061400958 LR05102 LE-ROC 05 102
4061800603 LR10425 LE-ROC LR10425	4061676912 LR790 LE-ROC 790
4061985349 LR13440 LE-ROC LR13440	
4061372421 NS0605 NICOSMITH NS0605	

	4061279154 V50630 V5 0630
4061745303 T+11133 TWEE-PLUS T+11133	4061599924 T+03525 TWEE-PLUS 03 525
4062406352 LR16456 LE-ROC LR16456	
4061975696 LR13805 LE-ROC LR13805	4061288106 LR05101 LE ROC 05101
	4061579959 LR06945 LE-ROC 06 945

	GL	BW	WW	YW	FW	MCW	MILK	SC	DTC	CWT	EMA	RIB	RUMP	RBY	IMF	VB INDEX
EBV	+0.9	+1.5	+13.0	+17.0	+24.0	+26.0	+4.0	--	--	+15.0	--	--	--	--	--	
ACC	47%	77%	68%	61%	63%	58%	45%			50%						
AVE	-0.4	+1.2	+12	+18	+24	+25	+2	+0.3	-0.8	+14	+0.2	+0.0	+0.0	+0.3	+0.0	

SWAAR DRAGTIG VAN LR16750,LR18423,LR19384

Le Roc Brangus

LOT NR
143

LR21451

LE-ROC LR21451								SP	LOT 143
LE ROC BDY									
4063064317	LR21451	FEMALE/ VROULIK	AGE: 25 Mths	BIRTH DATE: 06/09/2021	RED	Polled			
Dams data				DNA: 14623U285					
AFC:	NO CALVES:	ICP:	DLC:	Verified to Mating	POMPES	CMS	F94L	NT821	
32	3	409	407						

		4061400958 LR05102 LE-ROC 05 102
	4061800603 LR10425 LE-ROC LR10425	4061676912 LR790 LE-ROC 790
4062189156 LR15152 LE-ROC LR15152		
	4061734109 LR11390 LE-ROC LR11390	4061108429 JJR0574 ROSEWALL ROSE 0574
		4061448056 LR06422 LE ROC 06 422
		4061266938 XB081 EXCELLENT 081 MISTER
	4062131760 D14481 DELTAQUE D14481	4061383121 D09233 DELTAQUE 09233 ROSE
4062490877 LR17406 LE-ROC LR17406		
	4061732095 LR11746 LE-ROC LR11746	4061305538 RCM0830 ROECHAMA 08 30 GERT
		4061593249 LR09811 LE-ROC LR09811

	GL	BW	WW	YW	FW	MCW	MILK	SC	DTC	CWT	EMA	RIB	RUMP	RBY	IMF	VB INDEX
EBV	+0.5	+4.4	+18.0	+25.0	+33.0	+43.0	+3.0	--	--	+14.0	--	--	--	--	--	
ACC	45%	76%	66%	58%	60%	54%	38%			45%						
AVE	-0.4	+1.2	+12	+18	+24	+25	+2	+0.3	-0.8	+14	+0.2	+0.0	+0.0	+0.3	+0.0	

SWAAR DRAGTIG VAN LR13836,LR15223

Le Roc Brangus

LOT NR
145

LR21451

LE-ROC LR21083								SP	LOT 145
LE ROC BDY									
4062987336	LR21083	FEMALE/ VROULIK	AGE: 31 Mths	BIRTH DATE: 22/02/2021	RED	Polled			
Dams data				DNA: 14623U214					
AFC:	NO CALVES:	ICP:	DLC:	Verified to Mating	POMPES	CMS	F94L	NT821	
37	7	363	316						

		4061395422 SB09549 SMITH-BRANG SB09549 LEXUS
	4061825479 SB12980 SMITH-BRANG SB12980	4061302170 SB08500 SMITH-BRANG SB08500
4062231651 LR15522 LE-ROC LR15522		
	4061753372 LR1253 LE-ROC LR1253	4061123725 LR05155 LE-ROC 05 155 MOFASSA
		4061164249 LR06516 LE ROC 06516
		4061254306 D+D0610 DONIAN 0610
	4061607313 LR10580 LE-ROC LR10580 MADIBA	4061215067 HA05470 HARMONY 05470
4061975548 LR13622 LE-ROC LR13622		
	4061624391 TGX1016 TRIGOU 10 16	4061229555 D0763 DELTAQUE D07063
		4061141263 JR05108 RANCHERO 05108

	GL	BW	WW	YW	FW	MCW	MILK	SC	DTC	CWT	EMA	RIB	RUMP	RBY	IMF	VB INDEX
EBV	+0.4	+2.0	+13.0	+18.0	+20.0	+16.0	+2.0	+0.5	-2.5	+12.0	--	+0.1	+0.1	--	--	
ACC	45%	77%	67%	59%	61%	53%	41%	39%	25%	46%		28%	28%			
AVE	-0.4	+1.2	+12	+18	+24	+25	+2	+0.3	-0.8	+14	+0.2	+0.0	+0.0	+0.3	+0.0	

4-6 MAANDE DRAGTIG VAN LR21037,LR21935,SW1358

Le Roc Brangus

LOT NR
146

LR21095

LE-ROC LR21095								SP	LOT 146
LE ROC BDY									
4063088258	LR21095	FEMALE/ VROULIK	AGE: 23 Mths	BIRTH DATE: 22/10/2021	RED	Polled			
Dams data				DNA: 15189U024					
AFC:	NO CALVES:	ICP:	DLC:	Verified to Mating	POMPES	CMS	F94L	NT821	
28	6	495	486						

		4061299293 JJR0843 ROSEWALL 0843
	4061815538 LR12197 LE-ROC LR12197	4061256905 LR07813 LE-ROC LR07813
4062231313 LR15400 LE-ROC LR15400		
	4061775714 LR11681 LE-ROC LR11681	4061400982 LR05161 LE-ROC 05 161
		4061448882 LR04908 LE ROC 04 908
	4061400974 LR05117 LE-ROC 05 117	39611520 KB9773 KEEVERSFONTEIN KB9773
4061805487 LR12184 LE-ROC LR12184		
	4061579777 LR06944 LE-ROC 06 944	

	GL	BW	WW	YW	FW	MCW	MILK	SC	DTC	CWT	EMA	RIB	RUMP	RBY	IMF	VB INDEX
EBV	0	+0.4	+14.0	+22.0	+27.0	+31.0	+6.0	-0.6	+2.3	+17.0	--	-0.8	-1	+0.3	--	
ACC	45%	77%	63%	57%	60%	54%	40%	39%	32%	46%		30%	30%	25%		
AVE	-0.4	+1.2	+12	+18	+24	+25	+2	+0.3	-0.8	+14	+0.2	+0.0	+0.0	+0.3	+0.0	

SWAAR DRAGTIG VAN LR13836,LR15223

Le Roc Brangus

LOT NR
147

LR21503

LE-ROC LR21503								SP	LOT 147
LE ROC BDY									
4063057113	LR21503	FEMALE/ VROULIK	AGE: 24 Mths	BIRTH DATE: 23/09/2021	RED	Polled			
Dams data				DNA: 14623U297					
AFC:	NO CALVES:	ICP:	DLC:	Verified to Mating	POMPES	CMS	F94L	NT821	
21	6	373	167						

		4061299293 JJR0843 ROSEWALL 0843
	4061815538 LR12197 LE-ROC LR12197	4061256905 LR07813 LE-ROC LR07813
4062416294 LR16750 LE-ROC LR16750		
	4061595781 LR10419 LE-ROC LR10419	46411534 TX0213 T-X 02 13 TANK
		4061584629 LR0869 LE-ROC 08 69

		4061286597 SB08438 SMITH-BRANG SB08438
	4061717500 SB11830 SMITH-BRANG SB11830	4061376140 SB09537 SMITH-BRANG SB09537
4062128295 T+14150 TWEE-PLUS T+14150		
	4061640637 T+10110 TWEE-PLUS T+10110	4061222899 NS0777 NICOSMITH 0777
		4061600458 T+06737 TWEE-PLUS 06 737

	GL	BW	WW	YW	FW	MCW	MILK	SC	DTC	CWT	EMA	RIB	RUMP	RBY	IMF	VB INDEX
EBV	-1.1	+0.6	+16.0	+26.0	+29.0	+24.0	+5.0	+0.1	-2.6	+18.0	--	-0.1	-0.1	--	--	
ACC	46%	76%	65%	57%	60%	51%	41%	38%	25%	46%		27%	27%			
AVE	-0.4	+1.2	+12	+18	+24	+25	+2	+0.3	-0.8	+14	+0.2	+0.0	+0.0	+0.3	+0.0	

SWAAR DRAGTIG VAN LR13836,LR15223

Le Roc Brangus

LOT NR
148

LR21525

| LE-ROC LR21525 | | |

Le Roc Brangus

LOT NR 149

LR16248

LE-ROC LR16248				BRANGUS	B	LOT 149
LE ROC BDY						
4062361227	LR16248	FEMALE/ VROULIK	AGE: 85 Mths	BIRTH DATE: 23/08/2016	RED	Polled

Own data				DNA:				
AFC:	NO CALVES:	ICP:	DLC:		POMPES	CMS	F94L	NT821
28	5	429	24					

LR15MULT538 LR15MULT538

4061123725 LR05155 LE-ROC 05 155 MOFASSA

4061313945 LR096 LE-ROC LR09006

4061164422 LR06527 LE ROC 06527

4061805909 LR12249 LE-ROC LR12249

4061145512 JAR0549 KLIPFONTEIN JAR0549

43438381 PJS9989 YOUNGBLOOD 99 89

43262997 JS993 SUJO 993

	GL	BW	WW	YW	FW	MCW	MILK	SC	DTC	CWT	EMA	RIB	RUMP	RBY	IMF	VB INDEX
EBV	+0.2	+1.4	+11.0	+14.0	+15.0	+6.0	+1.0	--	+3.7	+10.0	--	--	--	--	--	
ACC	42%	79%	67%	60%	68%	68%	47%		31%	48%						
AVE	-0.4	+1.2	+12	+18	+24	+25	+2	+0.3	-0.8	+14	+0.2	+0.0	+0.0	+0.3	+0.0	

LR23078 ROOI BULKALF GEBORE 16/09/2023 VAN LR15165

Le Roc Brangus

LOT NR
150

LR16630

LE-ROC LR16630				BRANGUS	B	LOT 150
LE ROC BDY						
4062466356	LR16630	FEMALE/ VROULIK	AGE: 83 Mths	BIRTH DATE: 22/10/2016	RED	Polled

Own data				DNA:				
AFC:	NO CALVES:	ICP:	DLC:		POMPES	CMS	F94L	NT821
28	3	473	19					

LR15MULT560 LR15MULT560

45797784 MV01589 MAIZE VALLEY MV 589

4061288106 LR05101 LE ROC 05101

44506038 L00481 STERKSPOOR 00 481

4061806071 LR12217 LE-ROC LR12217

4061009593 AT014 ARAUNA 01 4

41500612 D98276 DELTAQUE 98 276

4061020087 AT9714 ARAUNA AT 97 14

	GL	BW	WW	YW	FW	MCW	MILK	SC	DTC	CWT	EMA	RIB	RUMP	RBY	IMF	VB INDEX
EBV	+0.3	-0.3	+5.0	+4.0	+1.0	-23	+4.0	--	+1.1	+5.0	--	--	--	--	--	
ACC	43%	78%	67%	60%	67%	67%	51%		39%	49%						
AVE	-0.4	+1.2	+12	+18	+24	+25	+2	+0.3	-0.8	+14	+0.2	+0.0	+0.0	+0.3	+0.0	

SWAAR DRAGTIG VAN LR18173,SB131691

Le Roc Brangus

LOT NR
151

LR16634

LE-ROC LR16634							C	LOT 151
LE ROC BDY								
4062415718	LR16634	FEMALE/ VROULIK	AGE: 83 Mths	BIRTH DATE: 24/10/2016	RED	Polled		

Own data				DNA: 15251U001				
AFC:	NO CALVES:	ICP:	DLC:	Verified to Mating	POMPES	CMS	F94L	NT821
33	3	424	690					

		39073838 JE97267 BLAIRMORE RED 97 JE267 WISKEY
	43829746 MV00340 ROOI PIET 00340	37551249 MV96455 MAIZE VALLEY MV 455 96 F2
4061455267 LR09190 LE-ROC LR09190		
	4061077335 V5047 V5047	46398624 V50170 V5 01 70 PRODUCER MOTIVATOR
		45426285 V50195 V5 01 95 PERFORMER 77
		34325456 RO95488 NEWACE MR 488 95
	4061011143 LR0226 LE ROC 02 26	4061010518 LR0025 LE ROC 00 25
4061563797 LR10132 LE-ROC LR10132		
	4061371951 LR07501 LE-ROC LR07501	

	GL	BW	WW	YW	FW	MCW	MILK	SC	DTC	CWT	EMA	RIB	RUMP	RBY	IMF	VB INDEX
EBV	+0.2	-0.8	-1	+3.0	+5.0	+10.0	+2.0	--	--	+6.0	--	--	--	--	--	
ACC	40%	77%	65%	58%	67%	69%	45%			47%						
AVE	-0.4	+1.2	+12	+18	+24	+25	+2	+0.3	-0.8	+14	+0.2	+0.0	+0.0	+0.3	+0.0	

SWAAR DRAGTIG VAN LR15165

Le Roc Brangus

LOT NR 152

LR17905

LE-ROC LR17905								SP	LOT 152
LE ROC BDY									
4062573532	LR17905	FEMALE/ VROULIK	AGE: 70 Mths	BIRTH DATE: 29/11/2017	RED	Polled			
Own data				DNA: 1941U007					
AFC:	NO CALVES:	ICP:	DLC:	Verified to Mating	POMPES	CMS	F94L	NT821	
23	4	368	312		DNA Tested Free	DNA Tested Free			

		4061282620 RCM0574 ROECHAMA 0574
	4061593919 LR09897 LE-ROC LR09897	4061580627 LR06918 LE-ROC 06 918
4062089752 LR14168 LE-ROC LR14168		
	4061580205 LR06933 LE-ROC 06 933	

		4061371258 LR07684 LE-ROC LR07684
	4061595046 LR10273 LE-ROC LR10273	4061585261 LR809 LE-ROC 809
4062125234 LR14672 LE-ROC LR14672		
	4061448221 LR06717 LE ROC 06 717	

	GL	BW	WW	YW	FW	MCW	MILK	SC	DTC	CWT	EMA	RIB	RUMP	RBY	IMF	VB INDEX
EBV	+0.6	+2.9	+14.0	+21.0	+36.0	+58.0	+4.0	--	--	+18.0	--	--	--	--	--	
ACC	42%	78%	64%	62%	65%	67%	40%			49%						
AVE	-0.4	+1.2	+12	+18	+24	+25	+2	+0.3	-0.8	+14	+0.2	+0.0	+0.0	+0.3	+0.0	

SWAAR DRAGTIG VAN LR18173,SB131691

Le Roc Brangus

LOT NR 153

LR15236

| LE-ROC LR15236 | | |

Le Roc Brangus

LOT NR
154

LR17790

LE-ROC LR17790								SP	LOT 154
LE ROC BDY									
4062572286	LR17790	FEMALE/ VROULIK	AGE: 71 Mths	BIRTH DATE: 31/10/2017	RED	Polled			
Own data				DNA: 519576					
AFC:	NO CALVES:	ICP:	DLC:	Verified to Mating	POMPES	CMS	F94L	NT821	
31	3	410	386		DNA Tested Free	DNA Tested Free			

		4061112835 TX0558 T-X 05 58
	4061295432 MJB0855 MJB 08 55 HULK	43055615 V5009 V5 00 9 VLEIS
4061946499 RCM1367 ROECHAMA 1367		
	4061394300 RCM08182 ROECHAMA 08 182	4061072062 MV04167 MAIZE VALLEY 04167
		42118661 RCM96104 ROECHAMA 96104
		47257555 KB0290 KEEVERSFONTEIN KB 0290
	4061334306 JAR08115 RUACH 08115	39713953 JS9726 SUJO D 9726 F3
4061708665 LR11558 LE-ROC LR 11558		
	4061676359 LR09164 LE-ROC 09 164	4061067690 LR0423 LR0423

	GL	BW	WW	YW	FW	MCW	MILK	SC	DTC	CWT	EMA	RIB	RUMP	RBY	IMF	VB INDEX
EBV	+0.6	+0.9	+9.0	+17.0	+22.0	+22.0	+1.0	+0.8	-5	+13.0	-0.5	+0.1	+0.1	0	0	
ACC	54%	74%	71%	69%	71%	73%	55%	45%	28%	59%	30%	37%	37%	30%	28%	
AVE	-0.4	+1.2	+12	+18	+24	+25	+2	+0.3	-0.8	+14	+0.2	+0.0	+0.0	+0.3	+0.0	

SWAAR DRAGTIG VAN LR18173,SB131691

Le Roc Brangus

LOT NR 155

LR14587

| LE-ROC LR14587 | | |

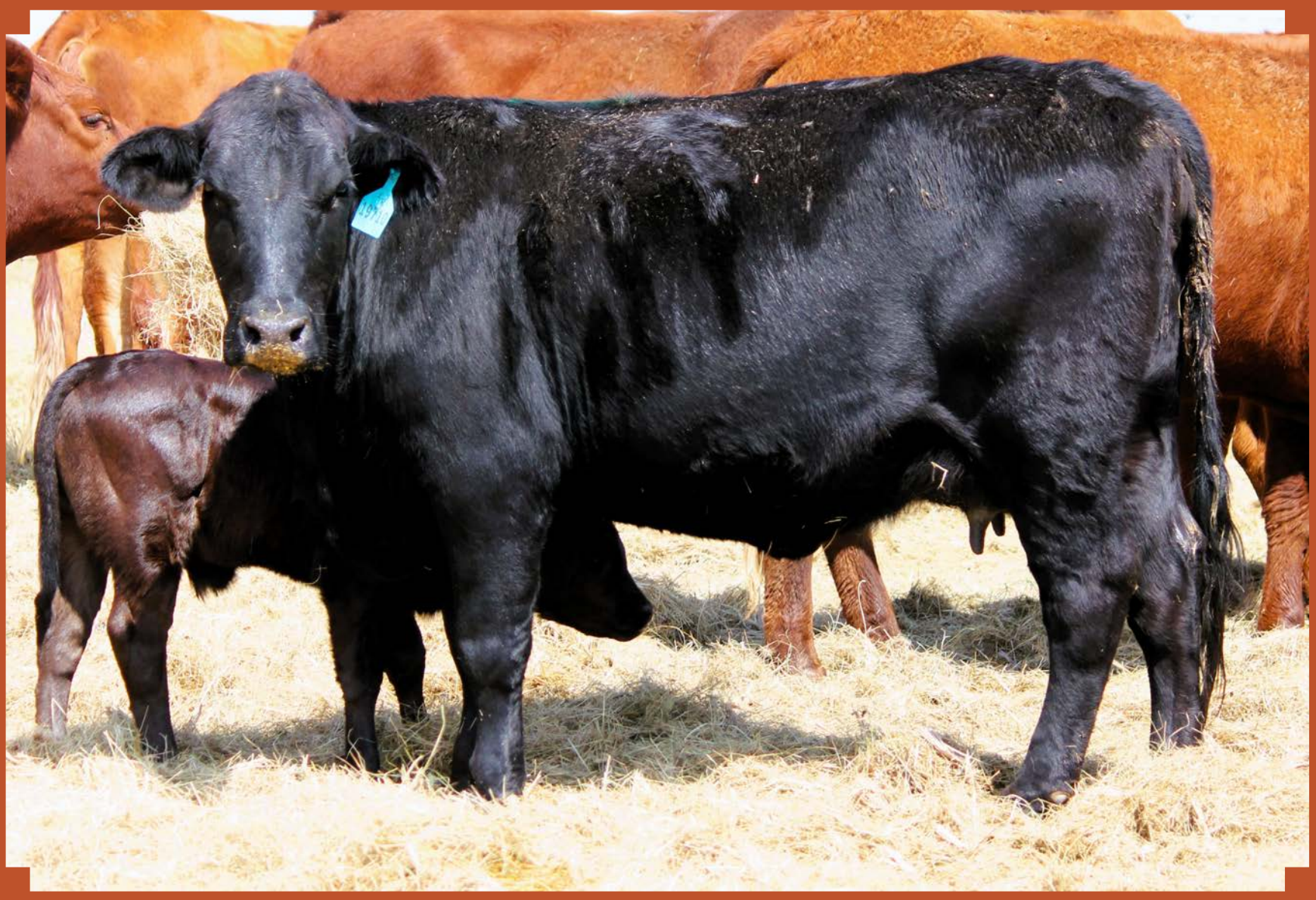

Le Roc Brangus

LOT NR
156

LR19710

LE-ROC LR19710								SP	LOT 156
LE ROC BDY									
4062831823	LR19710	FEMALE/ VROULIK		AGE: 47 Mths	BIRTH DATE: 02/11/2019	BLACK		Polled	
Own data				DNA: 6060U176					
AFC:	NO CALVES:	ICP:	DLC:	Verified to Dam	POMPES	CMS	F94L	NT821	
27	3	285	24		DNA Tested Free	DNA Tested Free			

		4061305561 RCM0834 ROECHAMA SONNY BILL 08 34
	4061810445 BBB12116 TRIOB 12116	4061805412 CFH07591 TRIOB CFH07591
4062289469 LR1632 LE-ROC LR1632		
	4061802583 LR10161 LE-ROC LR10161	LR09MULT158 LR09MULT158
		4061037628 LR01664 LE ROC 01 664
		4061139382 HH04549 BOTTLEGAT 04549
	4061789855 LR1193 LE-ROC LR1193 JACKPOT JUNIOR	4061371910 LR06810 LE-ROC LR06810
4061975233 LR13594 LE-ROC LR13594		
	4061579520 LR06424 LE ROC 06 424	4061061008 NS03933 NS03933
		4061585170 LR04390 LE ROC 04 390

	GL	BW	WW	YW	FW	MCW	MILK	SC	DTC	CWT	EMA	RIB	RUMP	RBY	IMF	VB INDEX
EBV	+0.8	+3.1	+18.0	+23.0	+26.0	+18.0	+6.0	--	-4.4	+15.0	--	--	--	--	--	
ACC	45%	78%	67%	61%	65%	56%	44%		26%	49%						
AVE	-0.4	+1.2	+12	+18	+24	+25	+2	+0.3	-0.8	+14	+0.2	+0.0	+0.0	+0.3	+0.0	

LR23077 SWART VERSKALF GEBORE 16/09/2023 VAN LR18173,SB131699

Le Roc Brangus

LOT NR
158

LR19710

LE-ROC LR21054				BRANGUS	SP	LOT 158
LE ROC BDY						
4062983111	LR21054	FEMALE/ VROULIK	AGE: 32 Mths	BIRTH DATE: 01/02/2021	BLACK	Polled

Dams data				DNA: 14623U207				
AFC:	NO CALVES:	ICP:	DLC:	Verified to Mating	POMPES	CMS	F94L	NT821
26	4	500	607					

		4061163671 WYD0654 WYD0654
	4062006681 WYD13114 WYD 13114 BEAST	4061046512 WD0331 WILJADA 03 31
4062487592 LR17183 LE-ROC LR17183		
	4062166741 LR12877 LE-ROC 12877	4061330106 PC0820 KATRUMA 0820
		4061326244 WBF0858 WHYTE-BANK 0858
	4061816304 LR12431 LE-ROC LR12431 ROCKSTAR	4061086343 LR0542 LE ROC 05 42
4062289998 LR15484 LE-ROC LR15484		
	4061813226 LR1016 LE-ROC 10 16	4061579504 LR05263 LE-ROC 05 263 LEVI
		4061950848 LR06720 LE-ROC 06720

	GL	BW	WW	YW	FW	MCW	MILK	SC	DTC	CWT	EMA	RIB	RUMP	RBY	IMF	VB INDEX
EBV	-1	+0.9	+15.0	+26.0	+35.0	+40.0	+6.0	--	--	+21.0	--	-0.3	-0.4	--	--	
ACC	40%	75%	63%	55%	58%	48%	35%			42%		30%	30%			
AVE	-0.4	+1.2	+12	+18	+24	+25	+2	+0.3	-0.8	+14	+0.2	+0.0	+0.0	+0.3	+0.0	

SWAAR DRAGTIG VAN VH198

Le Roc Brangus

LOT NR
160

LR21481

| LE-ROC LR21481 (AI) | | |

Le Roc Brangus

LOT NR
161

LR21552

LE-ROC LR21552								SP	LOT 161
LE ROC BDY									
4063093464	LR21552	FEMALE/ VROULIK	AGE: 22 Mths	BIRTH DATE: 22/11/2021	BLACK	Polled			
Dams data				DNA: 15251U030					
AFC:	NO CALVES:	ICP:	DLC:	Verified to Mating	POMPES	CMS	F94L	NT821	
27	3	406	187						

		4061225058 V50786 V5 0786 THICKSET PREDOM
	4061710885 A1147 AVENANT A1147	4061166427 A062 AVENANT A062
4062518859 PIP1764 PIP 1764		
	4061366936 JJR095 ROSEWALL 0905	4061112644 TX0536 T-X 05 36
		47211586 JJR031 ROSEWALL 0301
		4061326244 WBF0858 WHYTE-BANK 0858
	4061975019 LR13583 LE-ROC LR13583	4061409959 LR09496 LE-ROC LR09496
4062636982 LR18286 LE-ROC LR18286		
	4061732699 LR11340 LE-ROC LR11340	4061139382 HH04549 BOTTLEGAT 04549
		4061579413 LR05365 LE-ROC 05 365

	GL	BW	WW	YW	FW	MCW	MILK	SC	DTC	CWT	EMA	RIB	RUMP	RBY	IMF	VB INDEX
EBV	-1.4	+1.7	+21.0	+27.0	+35.0	+36.0	+4.0	--	--	+20.0	--	--	--	--	--	
ACC	44%	75%	64%	55%	58%	50%	35%			43%						
AVE	-0.4	+1.2	+12	+18	+24	+25	+2	+0.3	-0.8	+14	+0.2	+0.0	+0.0	+0.3	+0.0	

4-6 MAANDE DRAGTIG VAN LR21037,LR21935,SW1358

Le Roc Brangus

LOT NR
162

EP167

BULLET-BRAND 167								SP	LOT 162
LE ROC BDY									
4062376894	EP167	FEMALE/ VROULIK		AGE: 87 Mths	BIRTH DATE: 23/06/2016	RED		Polled	
Own data				DNA: 372830					
AFC:	NO CALVES:	ICP:	DLC:	Verified to Sire	POMPES	CMS	F94L	NT821	
27	6	366	13		DNA Tested Free	DNA Tested Free			

		33344193 PC93106 KATRUMA PC 106 93
	4061226775 L06887 STERKSPOOR 06887 KOPERKOP	4061084711 L96222 L96222
4061412698 SW0930 SW0930 DIESEL		
	4061201075 SB07271 SMITH-BRANG SB07271	45426350 V501105 V5 05 01 105 EXTRA
		46485637 SB0213 SMITH-BRANG 02 13
		44879757 C10029573 CR COPPER 9 T6/9
	38623278 C10022506 EL CID 52/U5	44879765 C10029525 MISS 4-J 52/2
4061583399 BM10178 BAUMEISTER BM10178		
	4061270617 BM088 BAUMEISTER BM088	44505535 L00438 STERKSPOOR 00438 POPEYE
		4061075636 BM0422 BAUMEISTER BM

	GL	BW	WW	YW	FW	MCW	MILK	SC	DTC	CWT	EMA	RIB	RUMP	RBY	IMF	VB INDEX
EBV	-3.3	-0.7	+7.0	+12.0	+18.0	+18.0	-2	+1.1	-5.5	+9.0	-0.4	+0.2	+0.2	0	+0.1	
ACC	59%	81%	73%	67%	68%	60%	64%	49%	35%	56%	30%	37%	37%	32%	31%	
AVE	-0.4	+1.2	+12	+18	+24	+25	+2	+0.3	-0.8	+14	+0.2	+0.0	+0.0	+0.3	+0.0	

LR23108 ROOI VERSKALF GEBORE 27/09/2023 VAN LR11600,LR13440,LR15650

Le Roc Brangus

LOT NR
163

LR13248

LE-ROC LR13248								C	LOT 163
LE ROC BDY									
4061948271	LR13248	FEMALE/ VROULIK	AGE: 121 Mths	BIRTH DATE: 02/09/2013	RED	Polled			
Own data				DNA: 255637					
AFC:	NO CALVES:	ICP:	DLC:	Verified to Sire	POMPES	CMS	F94L	NT821	
37	6	433	397		DNA Tested Free	DNA Tested Free			

4061400974 LR05117 LE-ROC 05 117

39611520 KB9773 KEEVERSFONTEIN KB9773

35167139 KB9494 KEEVERSFONTEIN KB 9494

24947814 KB9169 KEEVERSFONTEIN 91 69

4061447538 LR07614 LE ROC 07 614

	GL	BW	WW	YW	FW	MCW	MILK	SC	DTC	CWT	EMA	RIB	RUMP	RBY	IMF	VB INDEX
EBV	+1.7	+3.7	+14.0	+27.0	+36.0	+38.0	+5.0	+0.4	+1.3	+19.0	+0.4	-0.2	-0.3	+0.4	-0.1	
ACC	55%	83%	75%	72%	75%	75%	65%	40%	51%	62%	30%	37%	37%	31%	28%	
AVE	-0.4	+1.2	+12	+18	+24	+25	+2	+0.3	-0.8	+14	+0.2	+0.0	+0.0	+0.3	+0.0	

4-6 MAANDE VAN LR11600,LR13440,LR15650

Le Roc Brangus

LOT NR
164

LR1426

LE-ROC LR1426								SP	LOT 164
LE ROC BDY									
4062026648	LR1426	FEMALE/ VROULIK	AGE: 117 Mths	BIRTH DATE: 07/01/2014	RED	Polled			
Own data				DNA: 255995					
AFC:	NO CALVES:	ICP:	DLC:	Verified to Sire	POMPES	CMS	F94L	NT821	
31	8	369	21		DNA Tested Free	DNA Tested Free			

		39509757 V5975 V5 97 005 OSCAR EXTRA
	42940825 V599103 V5 99 103 EXTRA	35614544 V5964 V5 96 4
4061596557 RWD1001 DRUMMOND 1001		
	4061125240 RWD0234 RWD0234	28718872 RO93353 NEWACE ROMAN
	4061579504 LR05263 LE-ROC 05 263 LEVI	
4061594669 LR10191 LE-ROC LR10191		
	4061581096 LR0824 LE-ROC 08 24	
		4061133625 LR05164 LE ROC 5164

	GL	BW	WW	YW	FW	MCW	MILK	SC	DTC	CWT	EMA	RIB	RUMP	RBY	IMF	VB INDEX
EBV	-1.2	-2.6	+5.0	+10.0	+12.0	+25.0	+8.0	+1.3	-5.8	+12.0	0	+0.3	+0.3	0	--	
ACC	56%	85%	76%	71%	74%	74%	68%	42%	33%	60%	25%	34%	34%	27%		
AVE	-0.4	+1.2	+12	+18	+24	+25	+2	+0.3	-0.8	+14	+0.2	+0.0	+0.0	+0.3	+0.0	

LR23085 ROOI VERSKALF GEBORE 19/09/2023 VAN LR19156,LR17231

Le Roc Brangus

LOT NR 165

LR16405

LE-ROC LR16405								SP	LOT 165
LE ROC BDY									
4062362183	LR16405	FEMALE/ VROULIK	AGE: 85 Mths	BIRTH DATE: 11/09/2016	RED	Polled			
Own data				DNA: C17-13383					
AFC:	NO CALVES:	ICP:	DLC:	Verified to Mating	POMPES	CMS	F94L	NT821	
36	4	381	326		DNA Tested Free	DNA Tested Free			

		4061036836 D04818 DELTAQUE 04 818 RAMBO
	4061393716 LR09110 LE-ROC LR09110	4061011201 LR0238 LE-ROC LR 02 38
4061879872 LR1334 LE-ROC LR1334		
	4061790127 LR10256 LE-ROC LR10256	4061400974 LR05117 LE-ROC 05 117
		4061676979 PVB0327 LE ROC 03 27
		4061400958 LR05102 LE-ROC 05 102
	4061800603 LR10425 LE-ROC LR10425	4061676912 LR790 LE-ROC 790
4062002425 LR13696 LE-ROC LR13696		
	4061060398 JAR0320 JAR0320	44046084 BM0051 BAUMEISTER BM0051
		44732428 JS009 SUJO 00 9

	GL	BW	WW	YW	FW	MCW	MILK	SC	DTC	CWT	EMA	RIB	RUMP	RBY	IMF	VB INDEX
EBV	-0.9	-0.7	+5.0	+7.0	+8.0	+8.0	+1.0	0	--	+7.0	--	0	0	--	--	
ACC	52%	81%	71%	66%	70%	62%	48%	27%		54%		29%	29%			
AVE	-0.4	+1.2	+12	+18	+24	+25	+2	+0.3	-0.8	+14	+0.2	+0.0	+0.0	+0.3	+0.0	

4-6 MAANDE DRAGTIG VAN LR15710,LR19384,LR19758

Le Roc Brangus

LOT NR 166

LR13481

LE-ROC LR13481								C	LOT 166
LE ROC BDY									
4061985406	LR13481	FEMALE/ VROULIK	AGE: 120 Mths	BIRTH DATE: 05/10/2013	RED	Polled			
Own data				DNA: 255821					
AFC:	NO CALVES:	ICP:	DLC:	Verified to Sire	POMPES	CMS	F94L	NT821	
34	8	371	7		DNA Tested Free	DNA Tested Free			

		45468709 MM01919 RAYVOR 01 919
	4061139382 HH04549 BOTTLEGAT 04549	4061138871 HH01740 BOTTLEGAT 01740
4061789855 LR1193 LE-ROC LR1193 JACKPOT JUNIOR		
	4061371910 LR06810 LE-ROC LR06810	
4061812400 LR08833 LE-ROC 08 833		
	4061580957 LR201 LE ROC 201	4062225844 T+1531 TWEE-PLUS T+1531

	GL	BW	WW	YW	FW	MCW	MILK	SC	DTC	CWT	EMA	RIB	RUMP	RBY	IMF	VB INDEX
EBV	+0.2	+0.8	+10.0	+15.0	+23.0	+31.0	+1.0	+0.3	-5.8	+14.0	--	--	--	--	--	
ACC	50%	84%	73%	69%	73%	74%	64%	26%	26%	57%						
AVE	-0.4	+1.2	+12	+18	+24	+25	+2	+0.3	-0.8	+14	+0.2	+0.0	+0.0	+0.3	+0.0	

LR23483 ROOI VERSKALF GEBORE 03/10/2023 VAN LR11600,LR13440,LR15650

Le Roc Brangus

LOT NR
167

LR13672

LE-ROC LR13672								SP	LOT 167
LE ROC BDY									
4062009743	LR13672	FEMALE/ VROULIK	AGE: 118 Mths	BIRTH DATE: 05/12/2013	RED	Polled			
Own data				DNA: 307669					
AFC:	NO CALVES:	ICP:	DLC:	Verified to Sire	POMPES	CMS	F94L	NT821	
32	7	373	355		DNA Tested Free	DNA Tested Free			

		37096492 KB95102 KEEVERSFONTEIN KB 95102
	43438696 JUU00112 LABRAN K 112	38152005 BG9597 OOSTHUYSE 95 97
4061038154 VL0419 LABOR VL 04 19		
	4061024899 VL0115 LABOR 01 15	34300160 VOL9460 SPIERMEESTER 9460
		47269188 VL9927 LABOR VL27

		40578080 41Z OAK CREEK JK
	40578148 61C OAK CREEK JK	40578049 2232Z GLC DEBUTANTE
43235977 D99388 DELTAQUE 99 388		
	31843998 L9378 STERKSPOOR 93 78	28526358 L91769 STERKSPOOR 91 769
		19348440 L87343 STERKSPOOR L 343 87

	GL	BW	WW	YW	FW	MCW	MILK	SC	DTC	CWT	EMA	RIB	RUMP	RBY	IMF	VB INDEX
EBV	+0.2	+0.9	+7.0	+13.0	+18.0	+28.0	+1.0	0	+1.5	+10.0	-0.2	+0.4	+0.4	-0.2	--	
ACC	56%	84%	76%	71%	75%	75%	69%	43%	39%	61%	25%	33%	33%	26%		
AVE	-0.4	+1.2	+12	+18	+24	+25	+2	+0.3	-0.8	+14	+0.2	+0.0	+0.0	+0.3	+0.0	

SWAAR DRAGTIG VAN LR11600,LR13440,LR15650

Le Roc Brangus

LOT NR
168

LR1425

| LE-ROC LR1425 | | |

Le Roc Brangus

LOT NR
170

LR12048

LE-ROC LR1248								C	LOT 170
LE ROC BDY									
4061753406	LR12048	FEMALE/ VROULIK	AGE: 141 Mths	BIRTH DATE: 17/01/2012	RED	Polled			
Own data				DNA: 213360					
AFC:	NO CALVES:	ICP:	DLC:	Verified to Sire	POMPES	CMS	F94L	NT821	
31	9	378	294		DNA Tested Free	DNA Tested Free			

		34325456 RO95488 NEWACE MR 488 95
	4061011143 LR0226 LE ROC 02 26	4061010518 LR0025 LE ROC 00 25
4061313813 LR08388 LE-ROC LR08388		
	47065875 WB0215 OUPLAAS 02 0015	41030404 FGB9829 SOLDUS 98 29
		35612555 FGB9411 SOLDUS 94 11
4061584587 LR08457 LE-ROC 08 457		

	GL	BW	WW	YW	FW	MCW	MILK	SC	DTC	CWT	EMA	RIB	RUMP	RBY	IMF	VB INDEX
EBV	-0.1	+0.5	+9.0	+8.0	+4.0	-21	+3.0	--	-1.4	+6.0	--	--	--	--	--	
ACC	50%	85%	74%	69%	73%	75%	66%		46%	55%						
AVE	-0.4	+1.2	+12	+18	+24	+25	+2	+0.3	-0.8	+14	+0.2	+0.0	+0.0	+0.3	+0.0	

SWAAR DRAGTIG VAN LR18173,SB131697

Le Roc Brangus

LOT NR
171

LR12048

LE-ROC LR14147								SP	LOT 171
LE ROC BDY									
4062028420	LR14147	FEMALE/ VROULIK	AGE: 116 Mths	BIRTH DATE: 18/02/2014	RED	Polled			
Own data				DNA: 307933					
AFC:	NO CALVES:	ICP:	DLC:	Verified to Mating	POMPES	CMS	F94L	NT821	
30	8	324	317		DNA Tested Free	DNA Tested Free			

		39714290 JJR986 ROSEWALL 9806
	4061108429 JJR0574 ROSEWALL ROSE 0574	43919463 JJR0070 ROSEWALL 0070
4061443198 LR09669 LE-ROC 09 669 BOSS		
	4061126850 JAR0547 KLIPFONTEIN 0547	43438381 PJS9989 YOUNGBLOOD 99 89
		38032645 JS969 SUJO D 969 SP
		45797784 MV01589 MAIZE VALLEY MV 589
	4061123733 LR05156 LE ROC 5156	46864807 RO0286 NEWACE MISS 86 02
4061594552 LR10165 LE-ROC LR10165		
	4061585022 LR06724 LE-ROC 06 724	

	GL	BW	WW	YW	FW	MCW	MILK	SC	DTC	CWT	EMA	RIB	RUMP	RBY	IMF	VB INDEX
EBV	+0.5	+0.9	+9.0	+12.0	+10.0	+1.0	+3.0	+0.1	-2.7	+8.0	--	+0.7	+0.8	--	--	
ACC	51%	82%	71%	64%	67%	63%	64%	31%	39%	52%		28%	28%			
AVE	-0.4	+1.2	+12	+18	+24	+25	+2	+0.3	-0.8	+14	+0.2	+0.0	+0.0	+0.3	+0.0	

SWAAR DRAGTIG VAN LR15165

Le Roc Brangus

LOT NR
172

LR16173

LE-ROC LR16173								SP	LOT 172
LE ROC BDY									
4062353893	LR16173	FEMALE/ VROULIK	AGE: 89 Mths	BIRTH DATE: 07/05/2016	RED	Polled			
Own data				DNA: C17-12931					
AFC:	NO CALVES:	ICP:	DLC:	Verified to Mating	POMPES	CMS	F94L	NT821	
41	3	539	379		DNA Tested Free	DNA Tested Free			

4061400974 LR05117 LE-ROC 05 117	39611520 KB9773 KEEVERSFONTEIN KB9773
4061785457 LR1213 LE-ROC LR1213	
4061447777 LR06486 LE ROC 06 486	

	33344193 PC93106 KATRUMA PC 106 93
41500794 D98291 DELTAQUE 98 291	37131307 D96153 DELTAQUE 96153 QUEEN
4061005096 D03719 DELTAQUE 03 719	
40093387 D97198 DELTAQUE 97 198	31843725 L9354 STERKSPOOR 93 54
	21563754 BS882 BRANSEL MISS OSCARS

	GL	BW	WW	YW	FW	MCW	MILK	SC	DTC	CWT	EMA	RIB	RUMP	RBY	IMF	VB INDEX
EBV	+0.2	+1.1	+8.0	+13.0	+14.0	+4.0	+3.0	+0.1	+8.5	+10.0	+0.3	+0.7	+0.9	-0.2	--	
ACC	54%	81%	72%	67%	72%	74%	53%	36%	40%	57%	25%	32%	32%	26%		
AVE	-0.4	+1.2	+12	+18	+24	+25	+2	+0.3	-0.8	+14	+0.2	+0.0	+0.0	+0.3	+0.0	

SWAAR DRAGTIG VAN LR18068

Le Roc Brangus

LOT NR
173

LR14355

| LE-ROC LR14355 | | |

Le Roc Brangus

LOT NR
175

LR18417

LE-ROC LR18417								SP	LOT 175
LE ROC BDY									
4062689577	LR18417	FEMALE/ VROULIK	AGE: 60 Mths	BIRTH DATE: 10/10/2018	RED	Polled			
Own data				DNA: 1941U074					
AFC:	NO CALVES:	ICP:	DLC:	Verified to Mating	POMPES	CMS	F94L	NT821	
23	3	480	155		DNA Tested Free	DNA Tested Free			

		42940825 V599103 V5 99 103 EXTRA
	4061246575 WBF0752 WHYTE BANK 0752 DE KOCK	43528678 TX0025 T-X 00 25
4061805537 LR12245 LE-ROC LR12245		
	4061005096 D03719 DELTAQUE 03 719	41500794 D98291 DELTAQUE 98 291
		40093387 D97198 DELTAQUE 97 198
		4061108429 JJR0574 ROSEWALL ROSE 0574
	4061733093 LR11472 LE-ROC LR11472	43235977 D99388 DELTAQUE 99 388
4062092244 LR14377 LE-ROC LR14377		
	4061753406 LR12048 LE-ROC LR1248	4061313813 LR08388 LE-ROC LR08388
		4061584587 LR08457 LE-ROC 08 457

	GL	BW	WW	YW	FW	MCW	MILK	SC	DTC	CWT	EMA	RIB	RUMP	RBY	IMF	VB INDEX
EBV	-1	-0.2	+5.0	+4.0	0	-17	+3.0	-0.1	+3.4	+3.0	-0.1	+1.1	+1.3	-0.3	--	
ACC	52%	80%	71%	66%	71%	73%	51%	35%	34%	55%	26%	32%	32%	26%		
AVE	-0.4	+1.2	+12	+18	+24	+25	+2	+0.3	-0.8	+14	+0.2	+0.0	+0.0	+0.3	+0.0	

3-IN-1 LR23037 ROOI VERSKALF GEBORE 08/05/2023 VAN T+1518 DNA 14623U348 EN 1-3 MAANDE DRAGTIG VAN D16529,BBB1573

Le Roc Brangus

LOT NR
176

RR1404

RUBY RED 1404						SP	LOT 176
LE ROC BDY							
4062099371	RR144	FEMALE/ VROULIK	AGE: 108 Mths	BIRTH DATE: 21/09/2014	RED	Polled	

Own data				DNA: 527737				
AFC:	NO CALVES:	ICP:	DLC:	Verified to Mating	POMPES	CMS	F94L	NT821
29	7	345	330		DNA Tested Free	DNA Tested Free		

		34300160 VOL9460 SPIERMEESTER 9460
	4061570982 VL01101 VL01101	45951514 VL975 LABOR VL5
4061646832 D+D1037 DONIAN 10 37		
	4061277249 D+D0668 DONIAN 0668	

		41500794 D98291 DELTAQUE 98 291
	4061070124 MJB0412 MJB0412	43214105 D99433 DELTAQUE 99 433 G.I. JANE
4061598603 RCM1094 ROECHAMA 10094		
	4061267589 RCM0117 ROECHAMA 0117	39073838 JE97267 BLAIRMORE RED 97 JE267 WISKEY
		42118463 RCM9691 ROECHAMA 9691

	GL	BW	WW	YW	FW	MCW	MILK	SC	DTC	CWT	EMA	RIB	RUMP	RBY	IMF	VB INDEX
EBV	-2.3	-0.5	+12.0	+24.0	+26.0	+22.0	+4.0	+0.2	--	+17.0	--	--	--	--	--	
ACC	53%	83%	74%	68%	71%	64%	63%	30%		56%						
AVE	-0.4	+1.2	+12	+18	+24	+25	+2	+0.3	-0.8	+14	+0.2	+0.0	+0.0	+0.3	+0.0	

LR23496 ROOI VERSKALF GEBORE 07/10/2023 VAN LR17625

Le Roc Brangus

LOT NR
177

LR12877

| LE-ROC 12877 | | |

Le Roc Brangus

LOT NR
178

LR13673

LE-ROC LR13673								SP	LOT 178
LE ROC BDY									
4062001591	LR13673	FEMALE/ VROULIK	AGE: 118 Mths	BIRTH DATE: 10/12/2013	BLACK	Polled			
Own data				DNA: 307672					
AFC:	NO CALVES:	ICP:	DLC:	Verified to Mating	POMPES	CMS	F94L	NT821	
33	6	449	329		DNA Tested Free	DNA Tested Free			

		45468709 MM01919 RAYVOR 01 919
	4061139382 HH04549 BOTTLEGAT 04549	4061138871 HH01740 BOTTLEGAT 01740
4061708649 LR1194 LE-ROC LR 11094		
	4061334298 JAR08114 RUACH 08114	47257555 KB0290 KEEVERSFONTEIN KB 0290
		33997834 JS9519 SUJO B 9519 F3
		4061123717 LR05139 LE-ROC 05 139 WIDE AWAKE
	4061312021 LR08291 LE-ROC 08 291 LILAC	4061086369 LR0544 LR0544
4061635595 LR10788 LE-ROC LR10788		
	4061447975 LR0745 LE ROC 07 45	

	GL	BW	WW	YW	FW	MCW	MILK	SC	DTC	CWT	EMA	RIB	RUMP	RBY	IMF	VB INDEX
EBV	+0.6	+0.6	+8.0	+11.0	+13.0	-3	-1	0	-11.1	+11.0	--	+0.6	+0.8	+0.8	-0.4	
ACC	52%	83%	74%	69%	73%	74%	63%	34%	36%	58%		33%	33%	26%	25%	
AVE	-0.4	+1.2	+12	+18	+24	+25	+2	+0.3	-0.8	+14	+0.2	+0.0	+0.0	+0.3	+0.0	

4-6 MAANDE DRAGTIG VAN LR19151

Le Roc Brangus

LOT NR
179

LR14234

LE-ROC LR14234								SP	LOT 179
LE ROC BDY									
4062085883	LR14234	FEMALE/ VROULIK	AGE: 109 Mths	BIRTH DATE: 04/09/2014	BLACK	Polled			
Own data				DNA: 274477					
AFC:	NO CALVES:	ICP:	DLC:	Verified to Mating	POMPES	CMS	F94L	NT821	
27	7	358	342		DNA Tested Free	DNA Tested Free			

		45468709 MM01919 RAYVOR 01 919
	4061139382 HH04549 BOTTLEGAT 04549	4061138871 HH01740 BOTTLEGAT 01740
4061789855 LR1193 LE-ROC LR1193 JACKPOT JUNIOR		
	4061371910 LR06810 LE-ROC LR06810	

		43438696 JUU00112 LABRAN K 112
	4061038154 VL0419 LABOR VL 04 19	4061024899 VL0115 LABOR 01 15
4061594370 LR10128 LE-ROC LR10128		
	4061583985 LR07662 LE-ROC 07 662	4061011143 LR0226 LE ROC 02 26

	GL	BW	WW	YW	FW	MCW	MILK	SC	DTC	CWT	EMA	RIB	RUMP	RBY	IMF	VB INDEX
EBV	+1.3	+2.4	+12.0	+16.0	+22.0	+30.0	+3.0	+0.5	-5.8	+12.0	--	-0.1	-0.1	--	--	
ACC	54%	83%	74%	71%	74%	74%	63%	32%	41%	60%		28%	28%			
AVE	-0.4	+1.2	+12	+18	+24	+25	+2	+0.3	-0.8	+14	+0.2	+0.0	+0.0	+0.3	+0.0	

4-6 MAANDE DRAGTIG VAN LR18173,SB131696

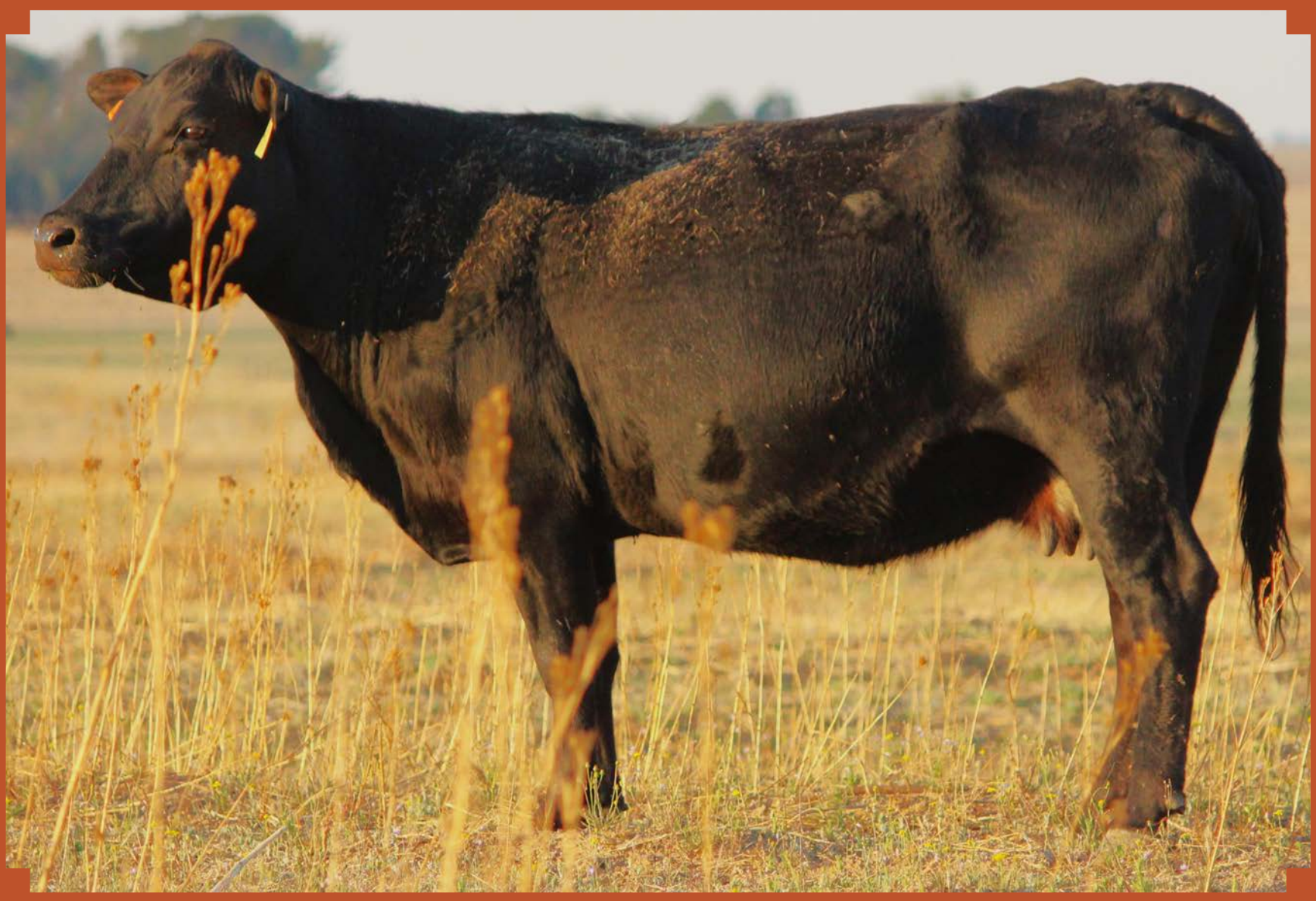

Le Roc Brangus

LOT NR 180

LR1477

| LE-ROC LR1477 | | |

Le Roc Brangus

LOT NR
181

LR18812

LE-ROC LR18812								SP	LOT 181
LE ROC BDY									
4062692043	LR18812	FEMALE/ VROULIK	AGE: 58 Mths	BIRTH DATE: 11/12/2018	BLACK	Polled			
Own data				DNA: 6060U058					
AFC:	NO CALVES:	ICP:	DLC:	Verified to Mating	POMPES	CMS	F94L	NT821	
33	3	295	161		DNA Tested Free	DNA Tested Free			

		39714290 JJR986 ROSEWALL 9806
	4061108429 JJR0574 ROSEWALL ROSE 0574	43919463 JJR0070 ROSEWALL 0070
4061709366 LR11253 LE-ROC LR11253		
	4061062626 JAR03657 JAR03657	42940825 V599103 V5 99 103 EXTRA
		26859009 L91753 STERKSPOOR 91 753
		39321310 MV97608 MAIZE VALLEY MV 608 97 F3
	45797784 MV01589 MAIZE VALLEY MV 589	39322185 MV97689 MAIZE VALLEY MV 689 97 F3
4061776183 LR11548 LE-ROC LR11548		
	4061014783 LR03622 LE ROC 03 622	41740564 BM9714 BAUMEISTER BM 97 14 ET
		4061010674 LR0037 LE ROC 00 37

	GL	BW	WW	YW	FW	MCW	MILK	SC	DTC	CWT	EMA	RIB	RUMP	RBY	IMF	VB INDEX
EBV	-0.5	+2.3	+14.0	+15.0	+19.0	+14.0	+3.0	0	+2.3	+10.0	-0.2	+0.6	+0.8	-0.1	0	
ACC	49%	79%	66%	61%	63%	59%	52%	38%	36%	50%	25%	34%	34%	28%	26%	
AVE	-0.4	+1.2	+12	+18	+24	+25	+2	+0.3	-0.8	+14	+0.2	+0.0	+0.0	+0.3	+0.0	

3-IN-1 LR23035 SWART VERSKALF GEBORE 02/05/2023 VAN T+1518 DNA 14623U346 EN 1-3 MAANDE DRAGTIG VAN LR16035,T+1929,PIP1764,SB13169

Le Roc Brangus

LOT NR
182

LR19551

LE-ROC LR19551								SP	LOT 182
LE ROC BDY									
4062832920	LR19551	FEMALE/ VROULIK	AGE: 48 Mths	BIRTH DATE: 18/10/2019	BLACK	Polled			
Own data				DNA: 6060U165					
AFC:	NO CALVES:	ICP:	DLC:	Verified to Mating	POMPES	CMS	F94L	NT821	
28	2	390	192		DNA Tested Free	DNA Tested Free			

		4061286597 SB08438 SMITH-BRANG SB08438
	4061717500 SB11830 SMITH-BRANG SB11830	4061376140 SB09537 SMITH-BRANG SB09537
4062230885 LR15351 LE-ROC LR15351		
	4061409959 LR09496 LE-ROC LR09496	4061036836 D04818 DELTAQUE 04 818 RAMBO
		4061086343 LR0542 LE ROC 05 42
		4061123717 LR05139 LE-ROC 05 139 WIDE AWAKE
	4061312021 LR08291 LE-ROC 08 291 LILAC	4061086369 LR0544 LR0544
4061635595 LR10788 LE-ROC LR10788		
	4061447975 LR0745 LE ROC 07 45	

	GL	BW	WW	YW	FW	MCW	MILK	SC	DTC	CWT	EMA	RIB	RUMP	RBY	IMF	VB INDEX
EBV	-1.9	+1.4	+19.0	+26.0	+31.0	+27.0	+2.0	+0.5	-6.8	+17.0	+0.3	+0.3	+0.4	+0.4	--	
ACC	47%	79%	68%	63%	69%	60%	44%	38%	29%	53%	25%	32%	32%	26%		
AVE	-0.4	+1.2	+12	+18	+24	+25	+2	+0.3	-0.8	+14	+0.2	+0.0	+0.0	+0.3	+0.0	

3-IN-1 LR23029 ROOI VERSKALF GEBORE 01/04/2023 VAN D16529,BBB1573 EN 4-6 MAANDE DRAGTIG VAN LR15018,LR16035,LR18068,LR19281

Le Roc Brangus

LOT NR
183

LR201081

LE-ROC LR201081				COMMERCIAL		LOT 183
LE ROC BDY						
4062960192	LR201081	FEMALE/ VROULIK	AGE: 33 Mths	BIRTH DATE: 21/12/2020	RED	Polled

Dams data				DNA: 14623U058				
AFC:	NO CALVES:	ICP:	DLC:	Verified to Mating	POMPES	CMS	F94L	NT821

		4061066147 KB0434 KB0434
	4061244513 KB0776 KEEVERSFONTEIN 0776 WOEMA	38849659 KB967 KEEVERSFONTEIN KB 9607
4062489176 LR17392 LE-ROC LR17392		
	4061676417 LR08535 LE-ROC 08 535	

		4061084232 V50462 V5 TICKSET
	4061370242 AP08200 ALDUPRE 08 200 STORMER	45876554 V597107 V5 V 97107
4061943165 LR13230 LE-ROC LR13230		
	4061634291 LR10484 LE-ROC LR10484	4061288106 LR05101 LE ROC 05101
		4061579248 LR04905 LE-ROC 04 905

	GL	BW	WW	YW	FW	MCW	MILK	SC	DTC	CWT	EMA	RIB	RUMP	RBY	IMF	VB INDEX
EBV	+0.5	+0.9	+10.0	+12.0	+18.0	+20.0	0	--	-6.1	+12.0	--	--	--	--	--	
ACC	41%	74%	59%	54%	57%	51%	42%		28%	42%						
AVE	-0.4	+1.2	+12	+18	+24	+25	+2	+0.3	-0.8	+14	+0.2	+0.0	+0.0	+0.3	+0.0	

SWAAR DRAGTIG VAN LR21037,LR21935,SW1358

Le Roc Brangus

LOT NR
184

LR20528

LE-ROC LR20528		COMMERCIAL	LOT 184

LE ROC BDY

4062930435	LR20528	FEMALE/ VROULIK	AGE: 36 Mths	BIRTH DATE: 05/10/2020	RED	Polled

Dams data				DNA: 14623U113				
AFC:	NO CALVES:	ICP:	DLC:	Verified to Mating	POMPES	CMS	F94L	NT821
27	6	365	332					

4062074457 LR13836 LE-ROC LR13836	42940825 V599103 V5 99 103 EXTRA	39509757 V5975 V5 97 005 OSCAR EXTRA
		35614544 V5964 V5 96 4
	4061682605 LR11140 LE-ROC LR11140	4061037544 LR04604 LE-ROC 04 604
		4061447538 LR07614 LE ROC 07 614
4062225893 T+1541 TWEE-PLUS T+1541	4061848117 GT1213 GERBER 1213	4061286217 HR08203 WOODVIEW GAME DAY 8 203
		4061408670 HR09326 WOODVIEW 09326
	4061955391 T+1322 TWEE-PLUS T+1322	4061279154 V50630 V5 0630
		4061599981 T+04506 TWEE-PLUS 04 506

	GL	BW	WW	YW	FW	MCW	MILK	SC	DTC	CWT	EMA	RIB	RUMP	RBY	IMF	VB INDEX
EBV	-1.8	+0.2	+11.0	+13.0	+11.0	-3	+4.0	+0.5	--	+9.0	--	--	--	--	--	
ACC	49%	77%	68%	64%	69%	61%	46%	31%		54%						
AVE	-0.4	+1.2	+12	+18	+24	+25	+2	+0.3	-0.8	+14	+0.2	+0.0	+0.0	+0.3	+0.0	

4-6 MAANDE DRAGTIG VAN LR15710,LR19384,LR19758

Le Roc Brangus

LOT NR
188

LR19149

LE-ROC LR19149				COMMERCIAL		LOT 188
LE ROC BDY						
4062811981	LR19149	FEMALE/ VROULIK	AGE: 50 Mths	BIRTH DATE: 26/07/2019	RED	Polled

Dams data				DNA: 14623U006				
AFC:	NO CALVES:	ICP:	DLC:	Verified to Sire	POMPES	CMS	F94L	NT821
33	3	424	690					

		43829746 MV00340 ROOI PIET 00340
	4061455267 LR09190 LE-ROC LR09190	4061077335 V5047 V5047
4062231081 LR15379 LE-ROC LR15379		
	4061592531 LR09398 LE-ROC LR09398	4061108429 JJR0574 ROSEWALL ROSE 0574
		4061062600 JAR03669 JAR03669
		43829746 MV00340 ROOI PIET 00340
	4061455267 LR09190 LE-ROC LR09190	4061077335 V5047 V5047
4062415718 LR16634 LE-ROC LR16634		
	4061563797 LR10132 LE-ROC LR10132	4061011143 LR0226 LE ROC 02 26
		4061371951 LR07501 LE-ROC LR07501

	GL	BW	WW	YW	FW	MCW	MILK	SC	DTC	CWT	EMA	RIB	RUMP	RBY	IMF	VB INDEX
EBV	-0.4	-1.9	-1	+2.0	+2.0	+6.0	+3.0	0	--	+7.0	--	+0.6	+0.7	--	--	
ACC	43%	76%	65%	57%	60%	53%	35%	36%		45%		27%	27%			
AVE	-0.4	+1.2	+12	+18	+24	+25	+2	+0.3	-0.8	+14	+0.2	+0.0	+0.0	+0.3	+0.0	

SWAAR DRAGTIG VAN LR20400,SW1358

Le Roc Brangus

LOT NR 189

LR19359

LE-ROC LR19359				COMMERCIAL		LOT 189
LE ROC BDY						
4062786258	LR19359	FEMALE/ VROULIK	AGE: 49 Mths	BIRTH DATE: 16/09/2019	RED	Polled

Dams data				DNA: 3985U025				
AFC:	NO CALVES:	ICP:	DLC:	Verified to Mating	POMPES	CMS	F94L	NT821
18	9	388	253		DNA Tested Free	DNA Tested Free		

		4061139382 HH04549 BOTTLEGAT 04549
	4061789855 LR1193 LE-ROC LR1193 JACKPOT JUNIOR	4061371910 LR06810 LE-ROC LR06810
4062089430 LR14273 LE-ROC LR14273		
	4061732699 LR11340 LE-ROC LR11340	4061139382 HH04549 BOTTLEGAT 04549
		4061579413 LR05365 LE-ROC 05 365
		42940825 V599103 V5 99 103 EXTRA
	4061246575 WBF0752 WHYTE BANK 0752 DE KOCK	43528678 TX0025 T-X 00 25
4061879898 LR1337 LE-ROC LR1337		
	4061060398 JAR0320 JAR0320	44046084 BM0051 BAUMEISTER BM0051
		44732428 JS009 SUJO 00 9

	GL	BW	WW	YW	FW	MCW	MILK	SC	DTC	CWT	EMA	RIB	RUMP	RBY	IMF	VB INDEX
EBV	+0.5	+5.1	+21.0	+24.0	+33.0	+29.0	+1.0	+0.6	-0.7	+14.0	--	+0.8	+1.0	--	--	
ACC	49%	78%	69%	64%	69%	62%	46%	31%	30%	55%		27%	27%			
AVE	-0.4	+1.2	+12	+18	+24	+25	+2	+0.3	-0.8	+14	+0.2	+0.0	+0.0	+0.3	+0.0	

SWAAR DRAGTIG VAN LR16035,T+1929,PIP1764,SB13169

Le Roc Brangus

LOT NR 190

LR19858

LE-ROC LR19858				COMMERCIAL		LOT 190
LE ROC BDY						
4062831583	LR19858	FEMALE/ VROULIK	AGE: 44 Mths	BIRTH DATE: 04/02/2020	RED	Polled

Dams data				DNA: 14623U033				
AFC:	NO CALVES:	ICP:	DLC:	Verified to Mating	POMPES	CMS	F94L	NT821
30	4	356	608					

		4061106597 RO05296 MR 296 / 05
	4061305538 RCM0830 ROECHAMA 08 30 GERT	4061217477 RCM0430 ROECHAMA 0430
4062001740 LR13792 LE-ROC LR13792		
	4061945814 LR110561 LE-ROC 110561	4061584165 LR08304 LE-ROC 08 304
		4061812441 LR08248 LE-ROC 08 248
		4061370242 AP08200 ALDUPRE 08 200 STORMER
	4061948446 LR13211 LE-ROC LR13211	4061606140 LR10301 LE-ROC LR10301
4062357100 LR16247 LE-ROC LR16247		
	4061816056 LR12405 LE-ROC LR12405	4061067690 LR0423 LR0423
		4061123790 LR05203 LE ROC 5203

	GL	BW	WW	YW	FW	MCW	MILK	SC	DTC	CWT	EMA	RIB	RUMP	RBY	IMF	VB INDEX
EBV	-0.4	+1.1	+9.0	+11.0	+15.0	+21.0	+1.0	-0.9	+5.1	+9.0	--	--	--	--	--	
ACC	45%	77%	63%	57%	61%	55%	42%	30%	26%	46%						
AVE	-0.4	+1.2	+12	+18	+24	+25	+2	+0.3	-0.8	+14	+0.2	+0.0	+0.0	+0.3	+0.0	

4-6 MAANDE DRAGTIG VAN LR21037,LR21935,SW1358

Le Roc Brangus

LOT NR
191

LR20210

LE-ROC LR20210		COMMERCIAL	LOT 191

LE ROC BDY

4062873833	LR20210	FEMALE/ VROULIK	AGE: 43 Mths	BIRTH DATE: 14/03/2020	RED	Polled

Dams data				DNA: 14623U072				
AFC:	NO CALVES:	ICP:	DLC:	Verified to Mating	POMPES	CMS	F94L	NT821

46811436 V50250 V5 02 50 THICKSET

4061417424 TGX098 TRIGOU 09 8

4061099719 JR64 RANCHERO

4062357118 LR16246 LE-ROC LR16246

4061709515 LR11124 LE-ROC LR11124

4061334199 JAR08129 RUACH 08129

4061447595 LR07685 LE ROC 07 685

4062216116 LR13039 LE-ROC 13039

	GL	BW	WW	YW	FW	MCW	MILK	SC	DTC	CWT	EMA	RIB	RUMP	RBY	IMF	VB INDEX
EBV	-0.3	-0.3	+10.0	+17.0	+18.0	+23.0	+5.0	--	--	+15.0	--	--	--	--	--	
ACC	30%	58%	57%	48%	49%	38%	29%			36%						
AVE	-0.4	+1.2	+12	+18	+24	+25	+2	+0.3	-0.8	+14	+0.2	+0.0	+0.0	+0.3	+0.0	

SWAAR DRAGTIG VAN LR20400,SW1358

Le Roc Brangus

LOT NR
193

LR141000

| LE-ROC 141000 | | |

Le Roc Brangus

LOT NR 194

LR20040

LE-ROC LR20040				COMMERCIAL		LOT 194
LE ROC BDY						
4062831013	LR20040	FEMALE/ VROULIK	AGE: 44 Mths	BIRTH DATE: 05/02/2020	BLACK	Polled

Dams data				DNA: 14623U040				
AFC:	NO CALVES:	ICP:	DLC:	Verified to Mating	POMPES	CMS	F94L	NT821
20	10	396	214					

		4061036836 D04818 DELTAQUE 04 818 RAMBO
	4061393716 LR09110 LE-ROC LR09110	4061011201 LR0238 LE-ROC LR 02 38
4061879872 LR1334 LE-ROC LR1334		
	4061790127 LR10256 LE-ROC LR10256	4061400974 LR05117 LE-ROC 05 117
		4061676979 PVB0327 LE ROC 03 27

		4061118774 R811197 TRACKER OF BRINKS 541M8
	4061384045 V50767 V5 0767 BIG MARK	46013215 V501125 V5 01 125 THICK SET PRODUCER
4061709291 LR11205 LE-ROC LR11205		
	4061579520 LR06424 LE ROC 06 424	4061061008 NS03933 NS03933
		4061585170 LR04390 LE ROC 04 390

	GL	BW	WW	YW	FW	MCW	MILK	SC	DTC	CWT	EMA	RIB	RUMP	RBY	IMF	VB INDEX
EBV	-0.7	+0.7	+14.0	+21.0	+28.0	+34.0	+4.0	+0.2	+2.4	+17.0	--	-0.6	-0.7	--	--	
ACC	46%	77%	67%	60%	62%	55%	43%	27%	25%	48%		29%	29%			
AVE	-0.4	+1.2	+12	+18	+24	+25	+2	+0.3	-0.8	+14	+0.2	+0.0	+0.0	+0.3	+0.0	

SWAAR DRAGTIG VAN LR20400,SW1358

Le Roc Brangus

LOT NR
195

LR20484

LE-ROC LR20484				COMMERCIAL		LOT 195
LE ROC BDY						
4062922432	LR20484	FEMALE/ VROULIK	AGE: 37 Mths	BIRTH DATE: 15/09/2020	BLACK	Polled

Dams data				DNA: 14623U107				
AFC:	NO CALVES:	ICP:	DLC:	Verified to Mating	POMPES	CMS	F94L	NT821
26	5	360	355					

		4061226775 L06887 STERKSPOOR 06887 KOPERKOP
	4061412698 SW0930 SW0930 DIESEL	4061201075 SB07271 SMITH-BRANG SB07271
4062017100 SW1358 SLEEWIJK 1358 RANKING ROCK		
	4061292743 A0851 AVENANT A0851	46411534 TX0213 T-X 02 13 TANK
		45849528 L01519 STERKSPOOR 01 519
		4061139382 HH04549 BOTTLEGAT 04549
	4061708649 LR1194 LE-ROC LR 11094	4061334298 JAR08114 RUACH 08114
4062358512 LR16306 LE-ROC LR16306		
	4061579363 LR06227 LE ROC 06 227	41709577 KB9829 KEEVERSFONTEIN 9829

	GL	BW	WW	YW	FW	MCW	MILK	SC	DTC	CWT	EMA	RIB	RUMP	RBY	IMF	VB INDEX
EBV	+0.7	+3.6	+14.0	+23.0	+32.0	+33.0	+2.0	+0.5	-5.1	+16.0	--	+0.3	+0.3	--	--	
ACC	51%	77%	69%	62%	64%	58%	51%	40%	30%	52%		26%	26%			
AVE	-0.4	+1.2	+12	+18	+24	+25	+2	+0.3	-0.8	+14	+0.2	+0.0	+0.0	+0.3	+0.0	

SWAAR DRAGTIG VAN VH198

Le Roc Brangus

LOT NR
196

LR21605

LE-ROC LR21605				COMMERCIAL		LOT 196
LE ROC BDY						
4063059077	LR21605	FEMALE/ VROULIK	AGE: 24 Mths	BIRTH DATE: 27/09/2021	BLACK	Polled

Dams data				DNA: 14623U315				
AFC:	NO CALVES:	ICP:	DLC:	Verified to Mating	POMPES	CMS	F94L	NT821

		4061455267 LR09190 LE-ROC LR09190
	4062231081 LR15379 LE-ROC LR15379	4061592531 LR09398 LE-ROC LR09398
4062631629 LR18334 LE-ROC LR18334		
	4062353372 LR16202 LE-ROC LR16202	4061750105 W1169 WOUMAN W1169
		4061708624 LR1197 LE-ROC LR 11097
		4061789855 LR1193 LE-ROC LR1193 JACKPOT JUNIOR
	4062084209 LR14206 LE-ROC LR14206	4061634986 LR10704 LE-ROC LR10704
4062691367 LR18702 LE-ROC LR18702		
	4062074903 LR14141 LE-ROC LR14141	4061997781 LR13MULT316 MULTISIRE GROUP LR13MULT316
		4061010666 LR0035 LE ROC 00 35

	GL	BW	WW	YW	FW	MCW	MILK	SC	DTC	CWT	EMA	RIB	RUMP	RBY	IMF	VB INDEX
EBV	-0.4	+2.2	+17.0	+22.0	+27.0	+28.0	+5.0	--	--	+16.0	--	--	--	--	--	
ACC	40%	74%	62%	52%	54%	42%	29%			37%						
AVE	-0.4	+1.2	+12	+18	+24	+25	+2	+0.3	-0.8	+14	+0.2	+0.0	+0.0	+0.3	+0.0	

4-6 MAANDE DRAGTIG VAN D16529